

Numerical Simulations of GRB Afterglow Dynamics

Andrew MacFadyen (NYU)

w/ H. van Eerten, W. Zhang & J. Zrake (NYU)

Outline

2D High Resolution AG Jets:
Broadband Light Curves

Plasma Dynamics with
accurate PIC code: $\Gamma=2$

Relativistic MHD Turbulence

Spherical Attractor

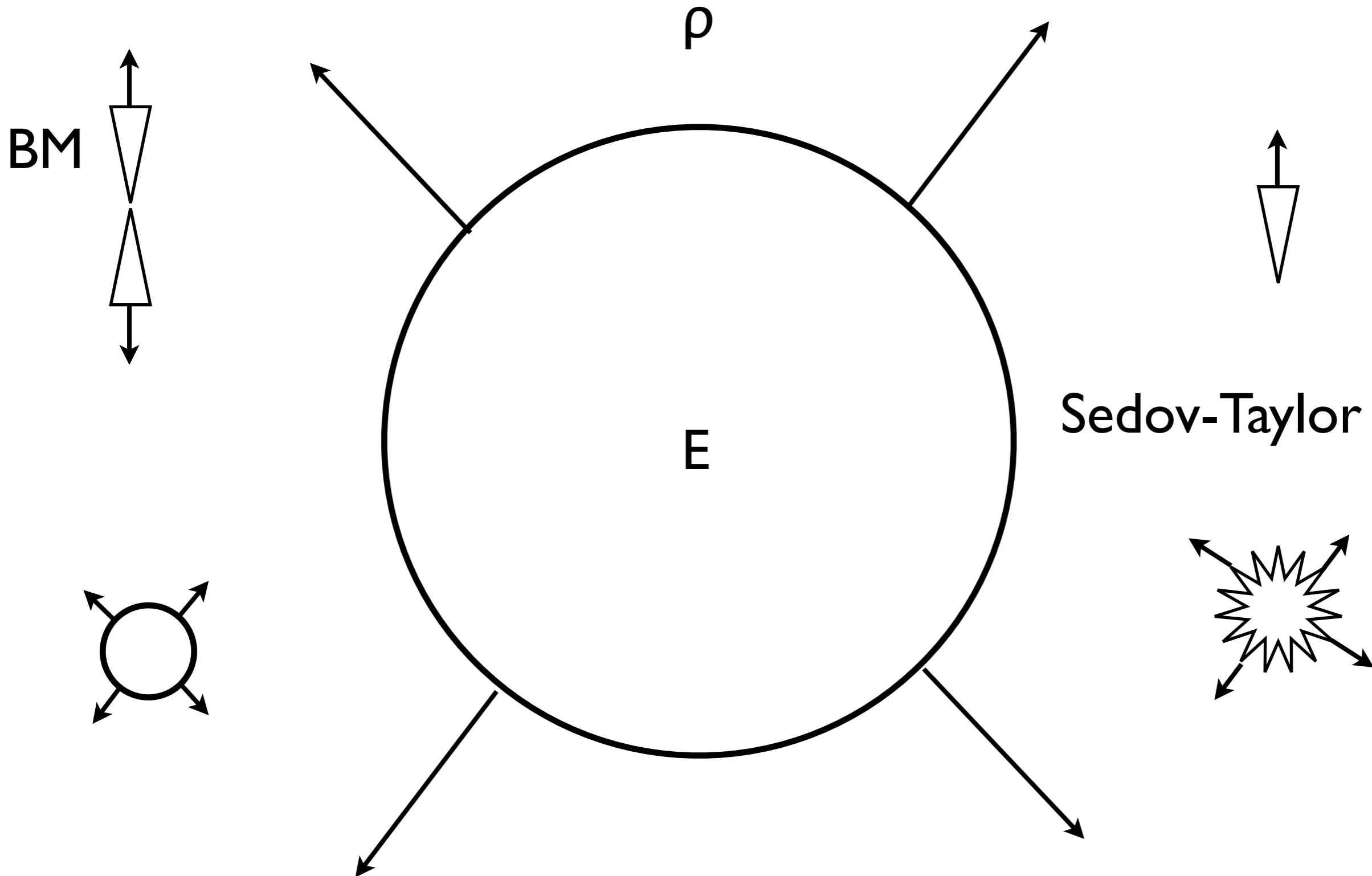

A. MacFadyen (NYU) IAS, May 13, 2010

$1e19$ $t_{lab} \sim 3.2e+02$ days / $t_{obs} \sim 3.2e-02$ days

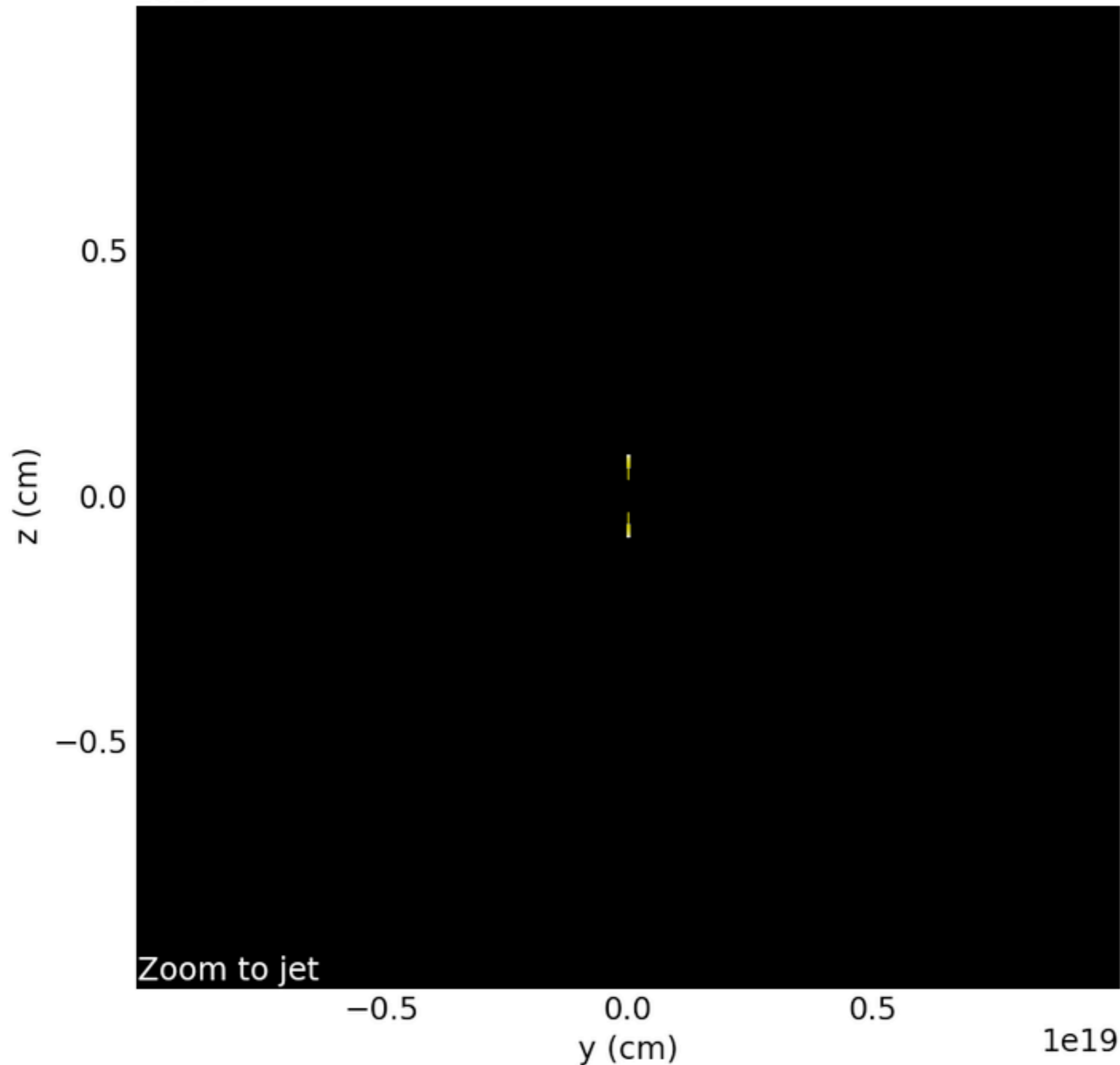

$E_j = 2e52$
 $\theta_j = 0.05$
 $n = 1 \text{ cm}^{-3}$

van Eerten & AM (in prep, 2010)

A. MacFadyen (NYU) Nov 2, 2010 GRB2010, Annapolis, MD

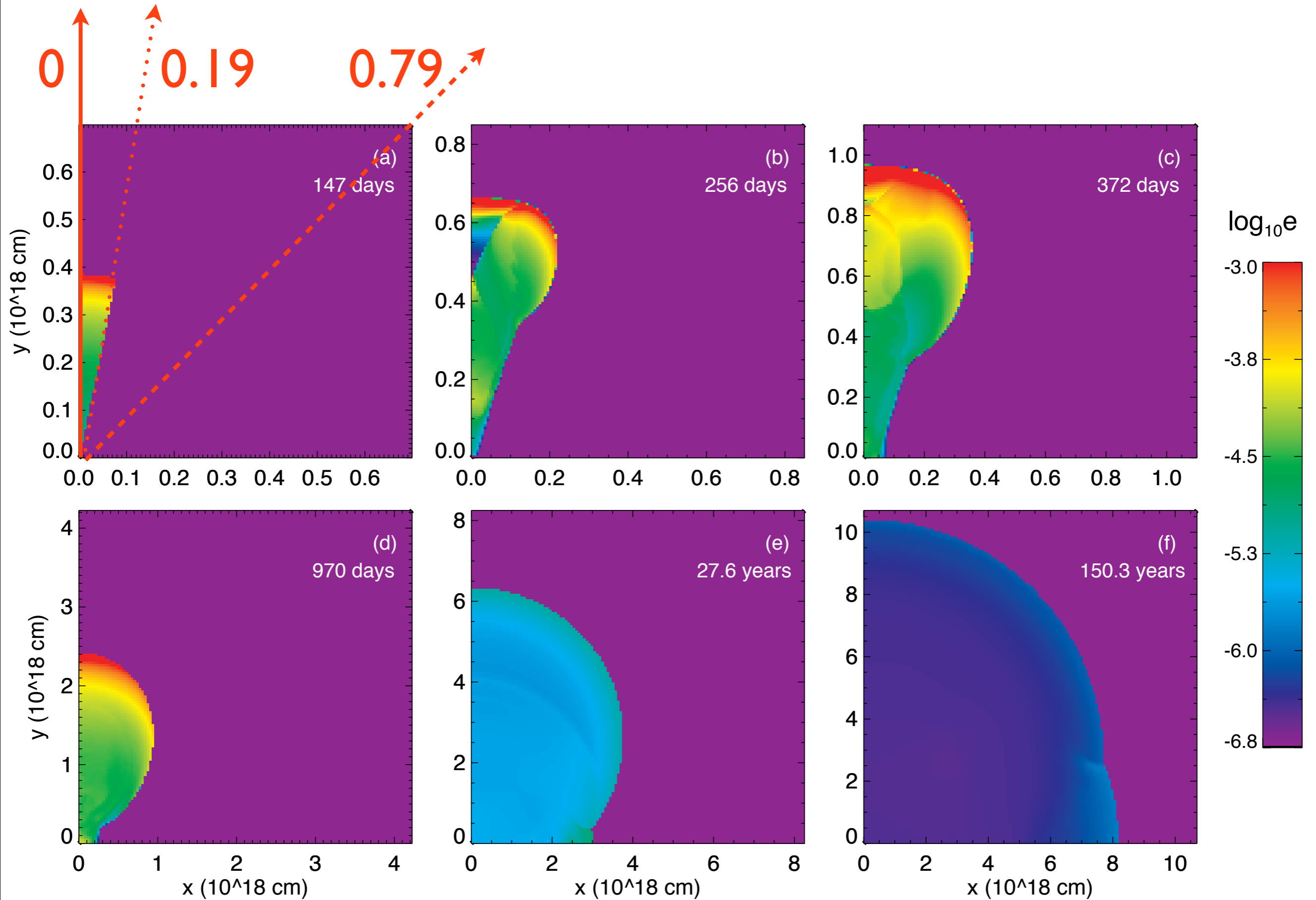

A. MacFadyen (NYU)

Nov 2, 2010

GRB2010, Annapolis, MD

Blandford-McKee

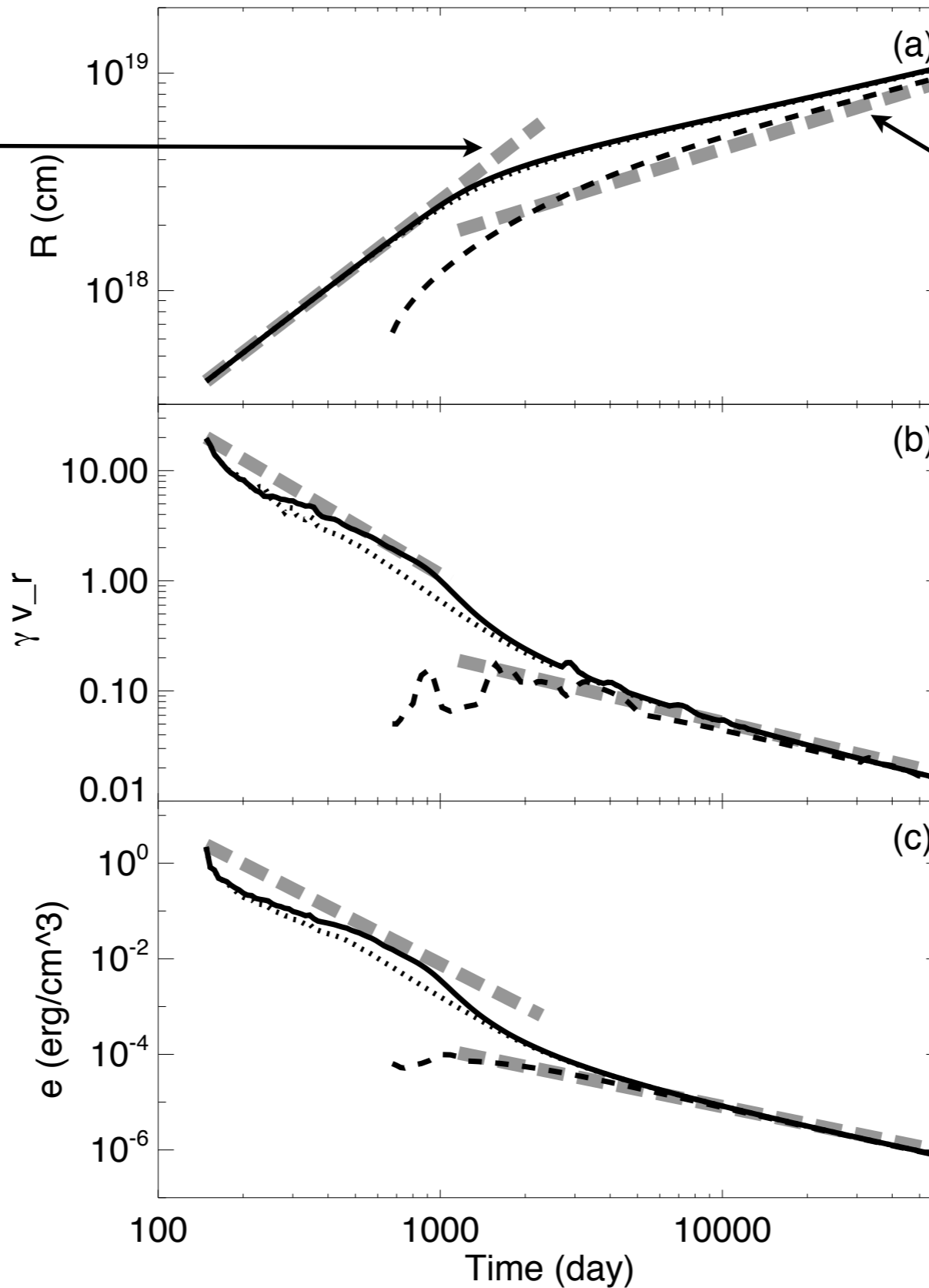

Sedov

$$\theta = 0, 0.19, \pi/4$$

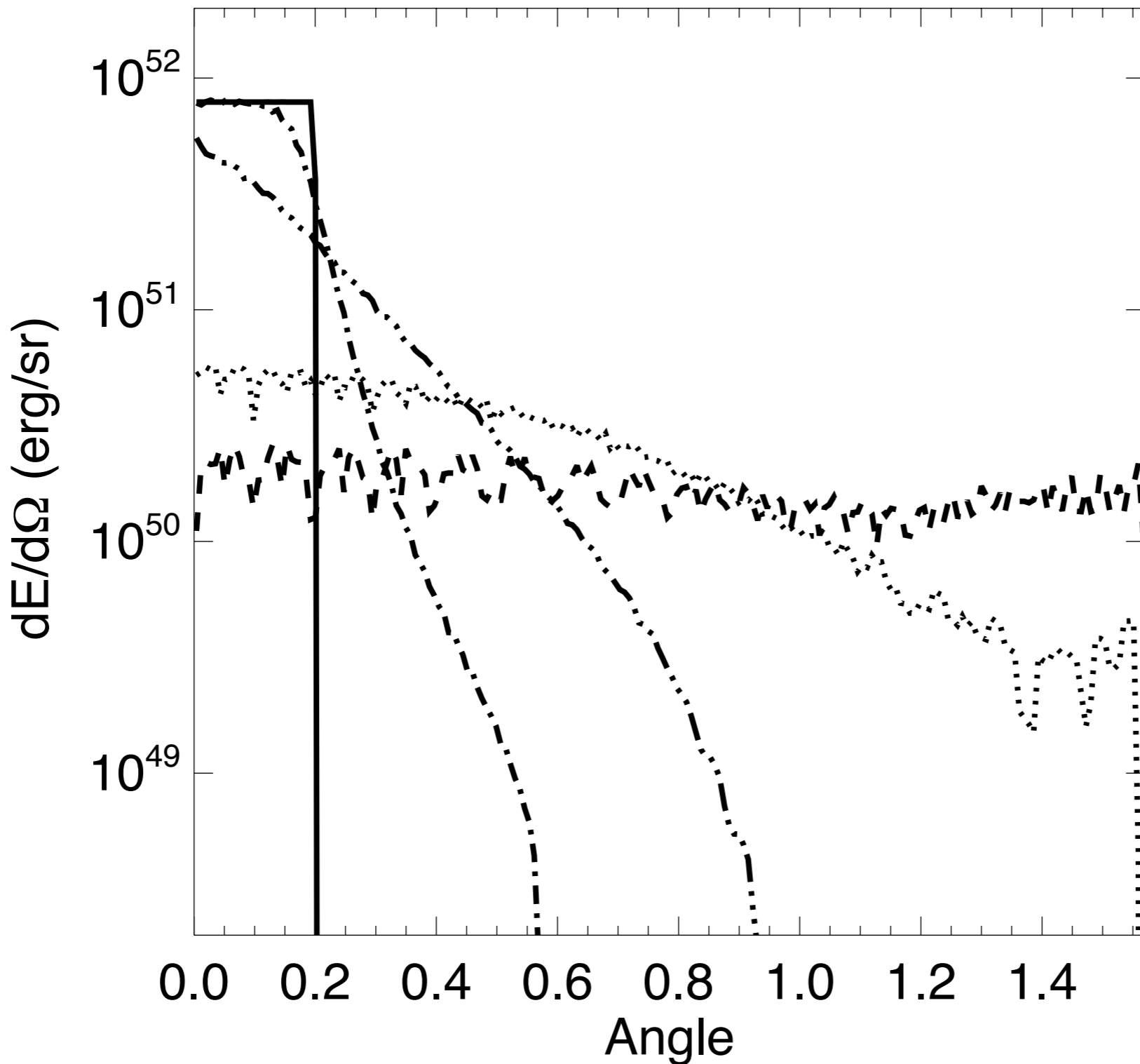

1d: Kumar &
 2d: Zhang & MacFadyen (2009) Granot (2003)

A. MacFadyen (NYU) Nov 2, 2010 GRB2010, Annapolis, MD

SLOW SPREADING

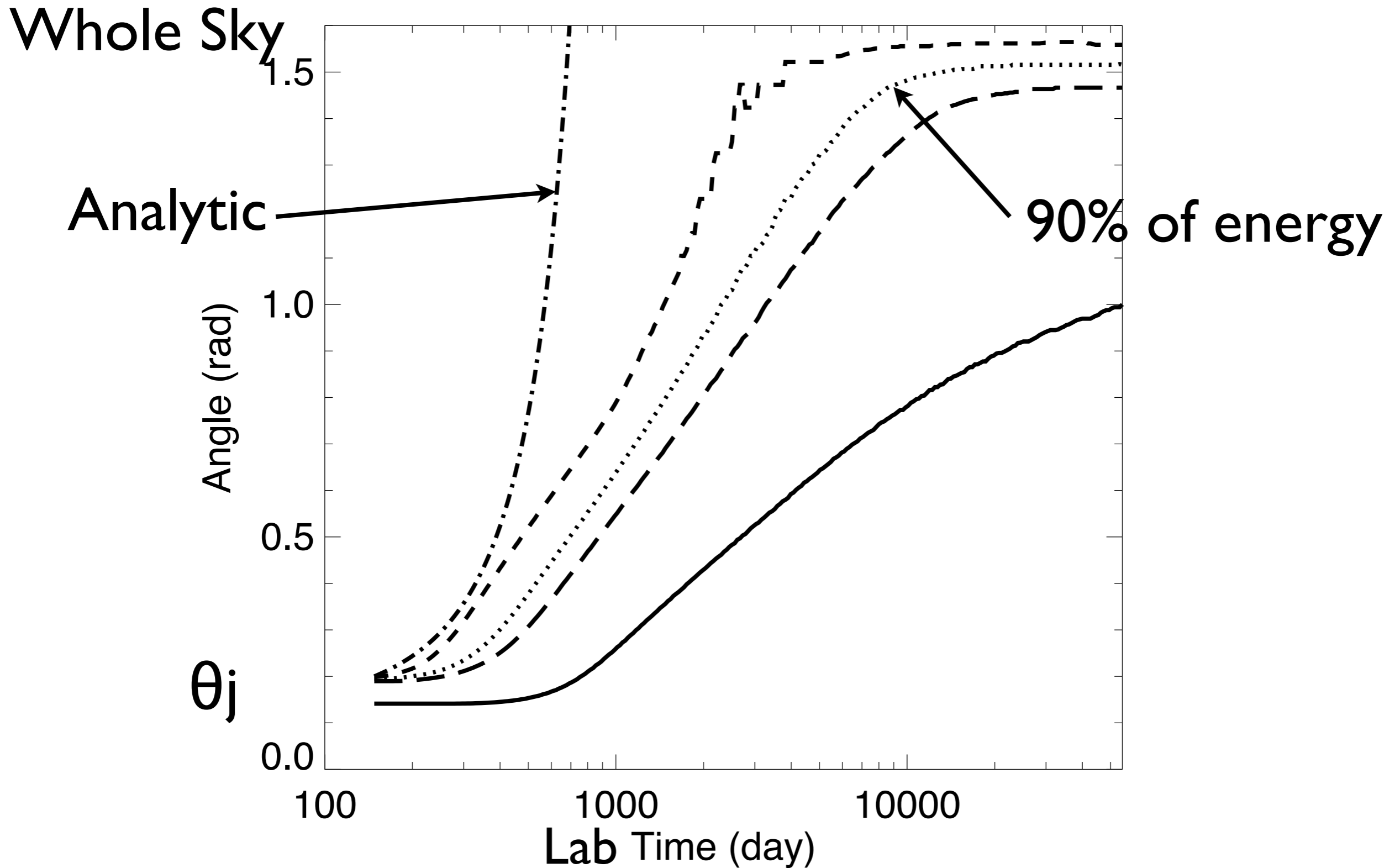

A. MacFadyen (NYU) Nov 2, 2010 GRB2010, Annapolis, MD

On Axis Light Curves

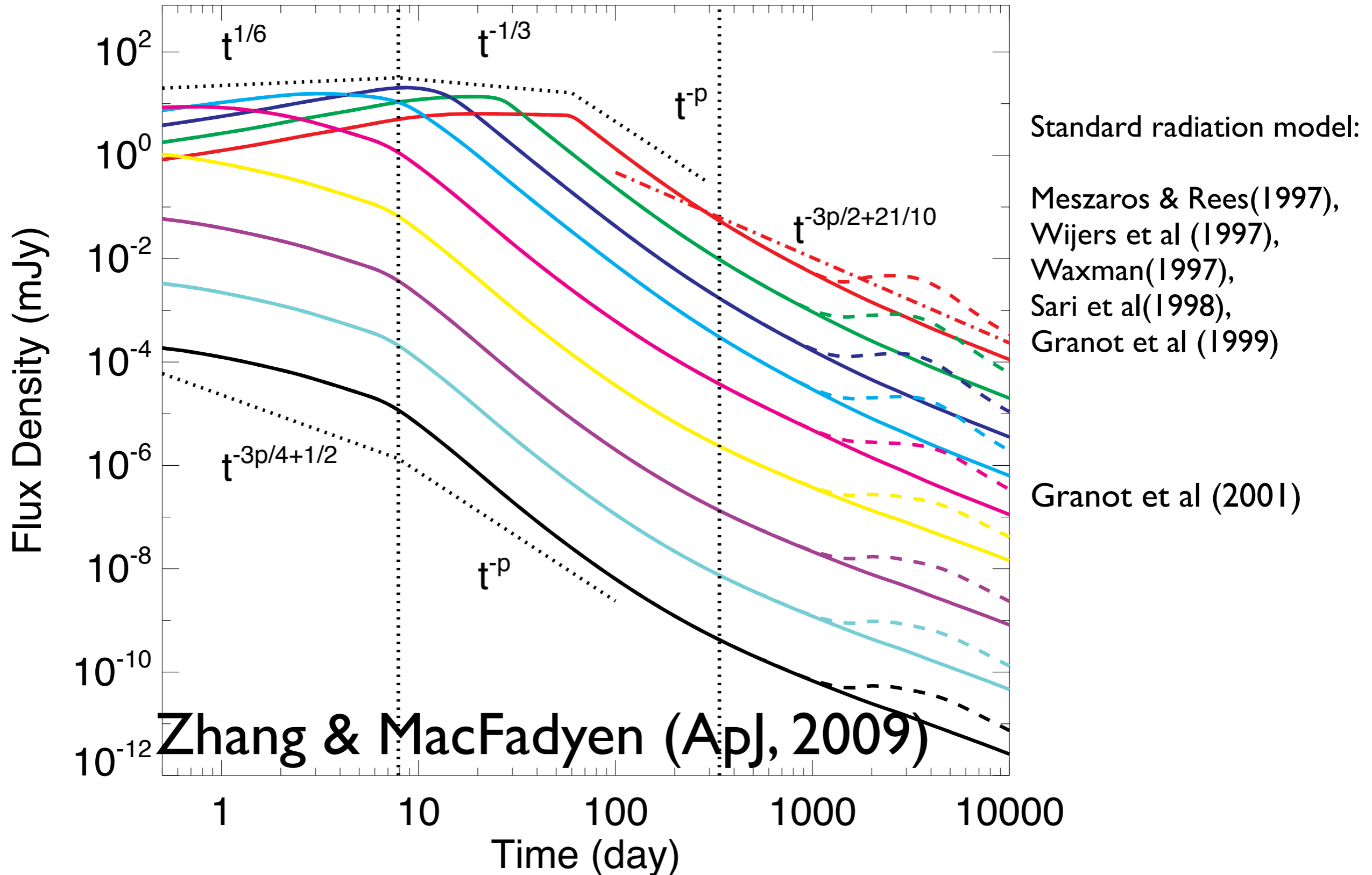

A. MacFadyen (NYU)

Nov 2, 2010

GRB2010, Annapolis, MD

Off-Axis Light Curves

van Eerten, Zhang & AM (ApJ, 2010)

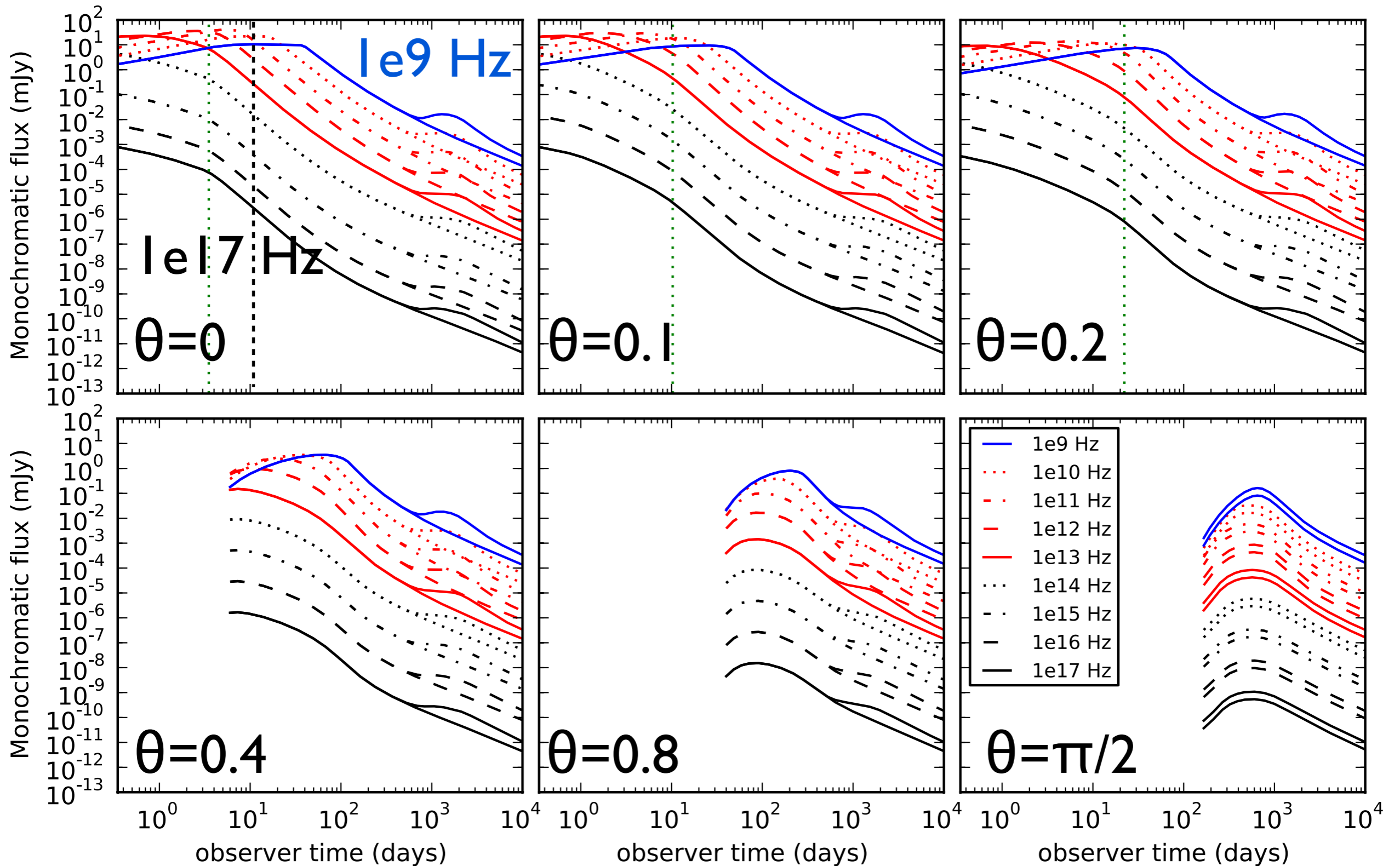

Poster 3.05

[http://cosmo.nyu.edu/
afterglowlibrary/](http://cosmo.nyu.edu/afterglowlibrary/)

Supported by NASA 09-ATP-0190



Estimated Jet Break Time for Off-Axis Observer

$$t_j = 3.5(1+z) E_{iso,53}^{1/3} M_1^{-1/3} \left(\frac{\theta_0 + \theta_{obs}}{0.2} \right)^{8/3} \text{ days,}$$

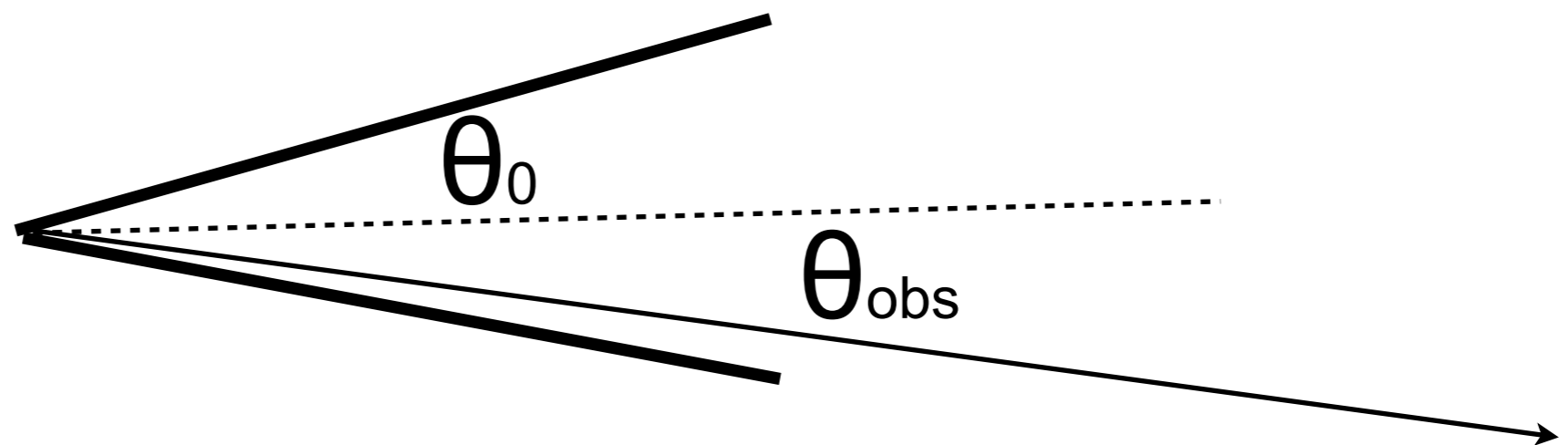

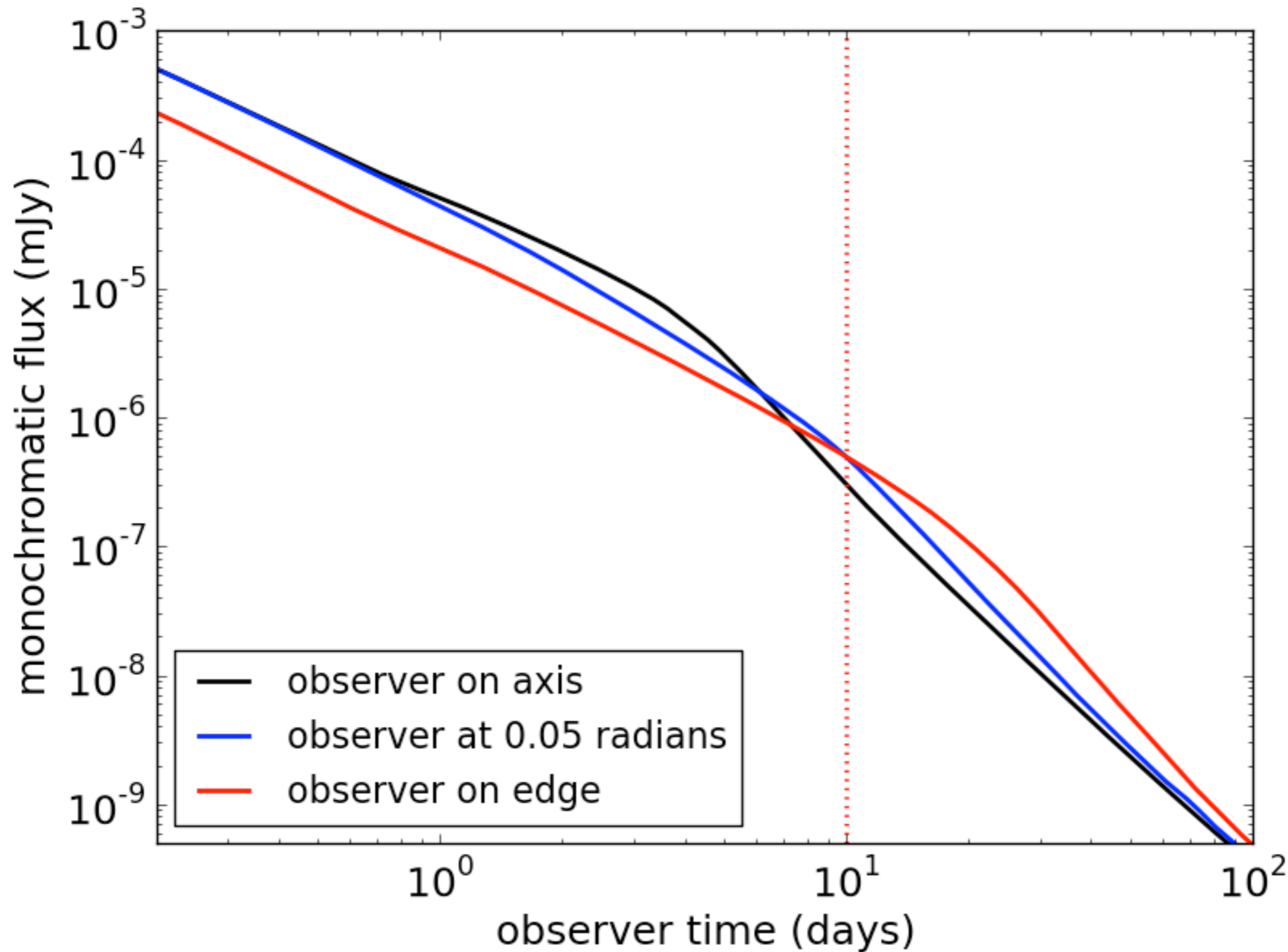

See Poster 3.06

A. MacFadyen (NYU) Nov 2, 2010 GRB2010, Annapolis, MD

On Axis

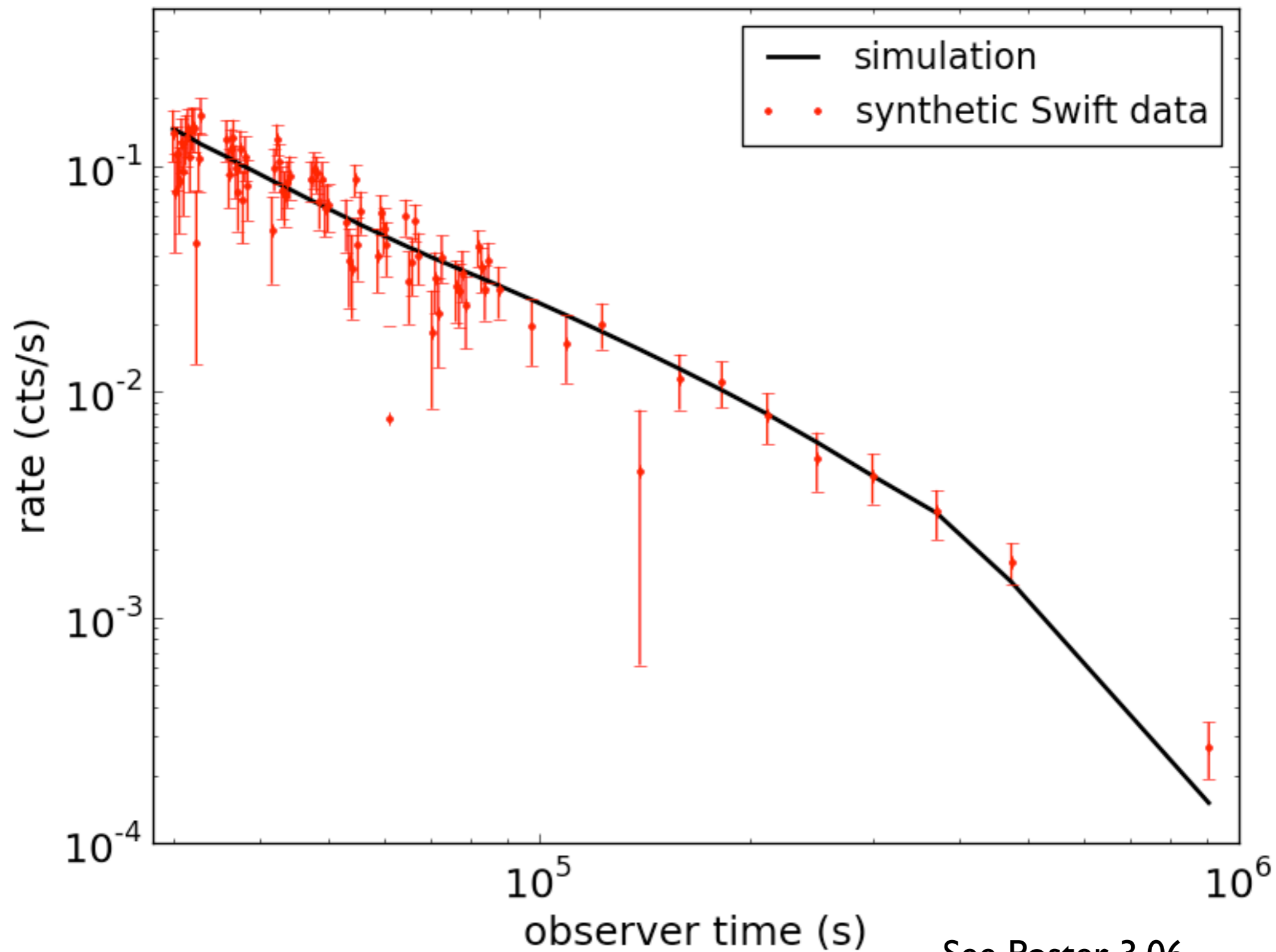

See Poster 3.06

A. MacFadyen (NYU)

Nov 2, 2010

GRB2010, Annapolis, MD

On Edge

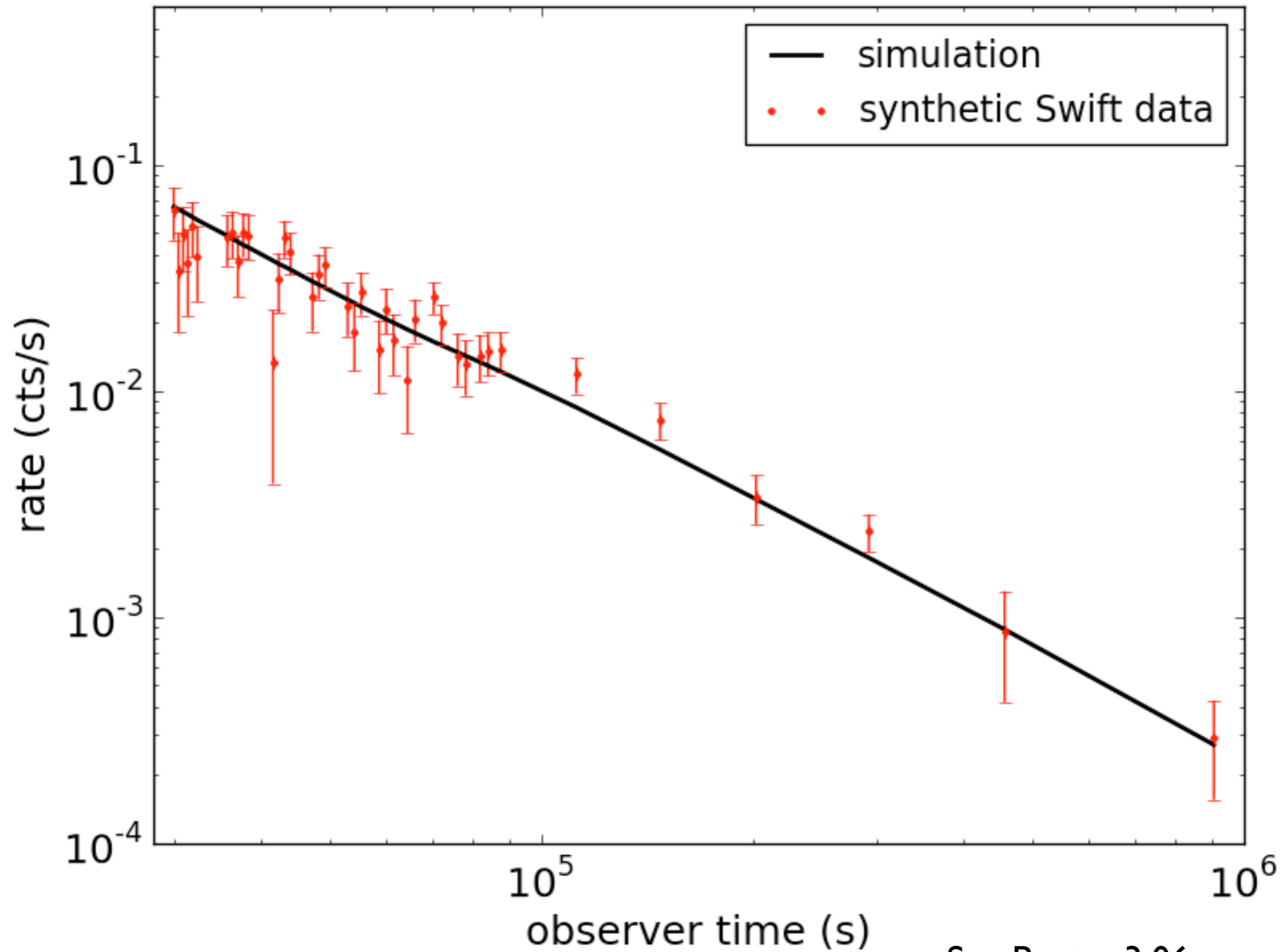

See Poster 3.06

A. MacFadyen (NYU)

Nov 2, 2010

GRB2010, Annapolis, MD

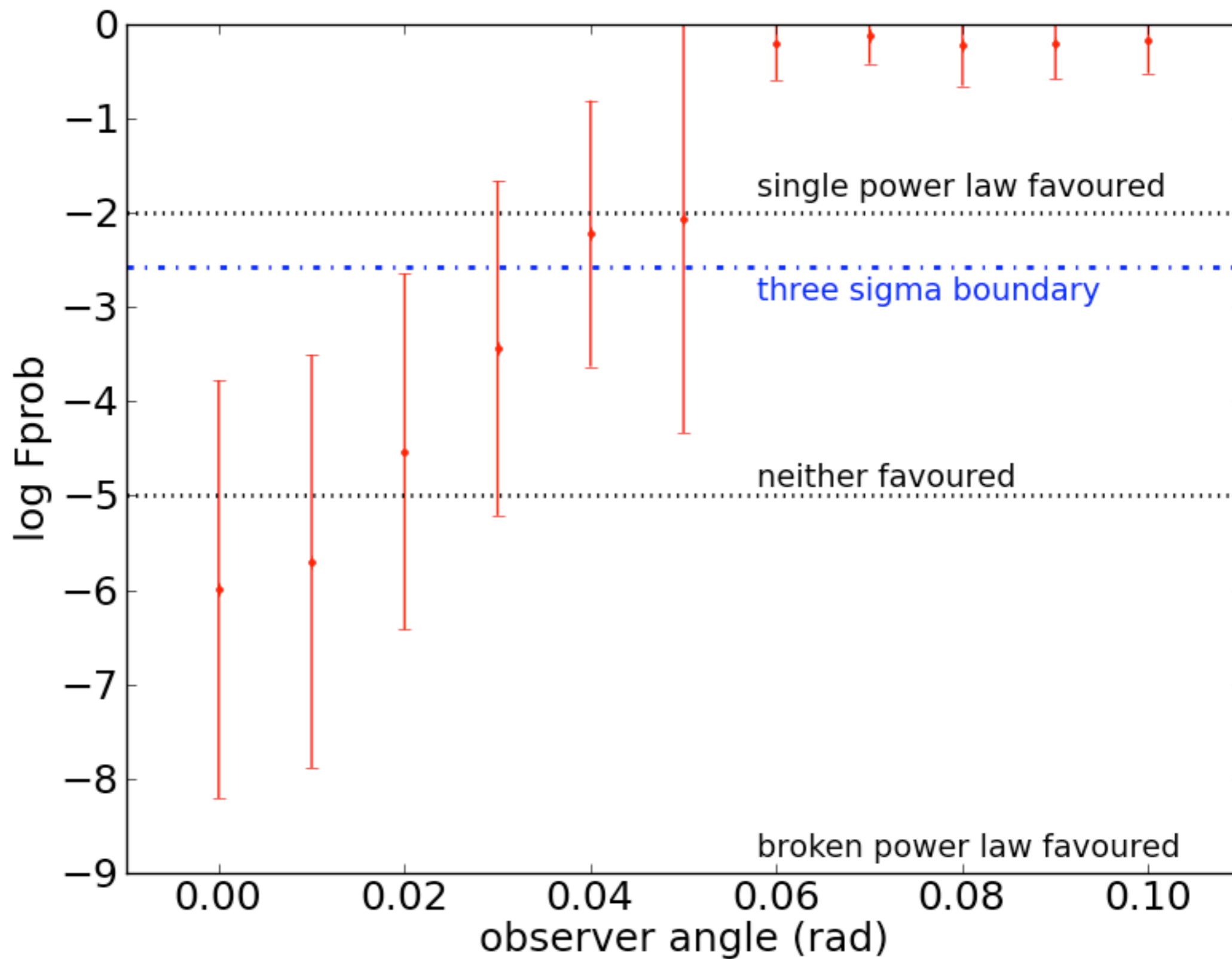

See Poster 3.06

A. MacFadyen (NYU)

Nov 2, 2010

GRB2010, Annapolis, MD

Shock

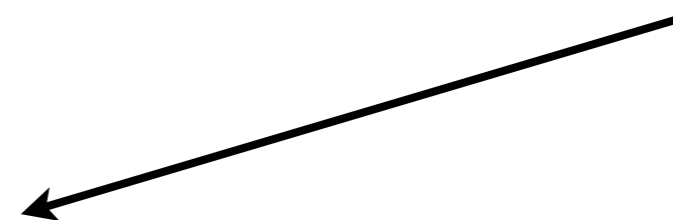

Zhang, AM (in prep, 2010)

A. MacFadyen (NYU) Nov 2, 2010 GRB2010, Annapolis, MD

Shock

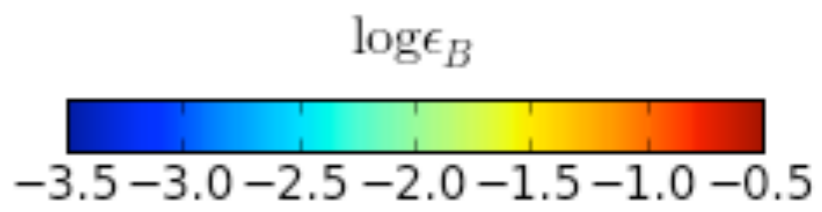
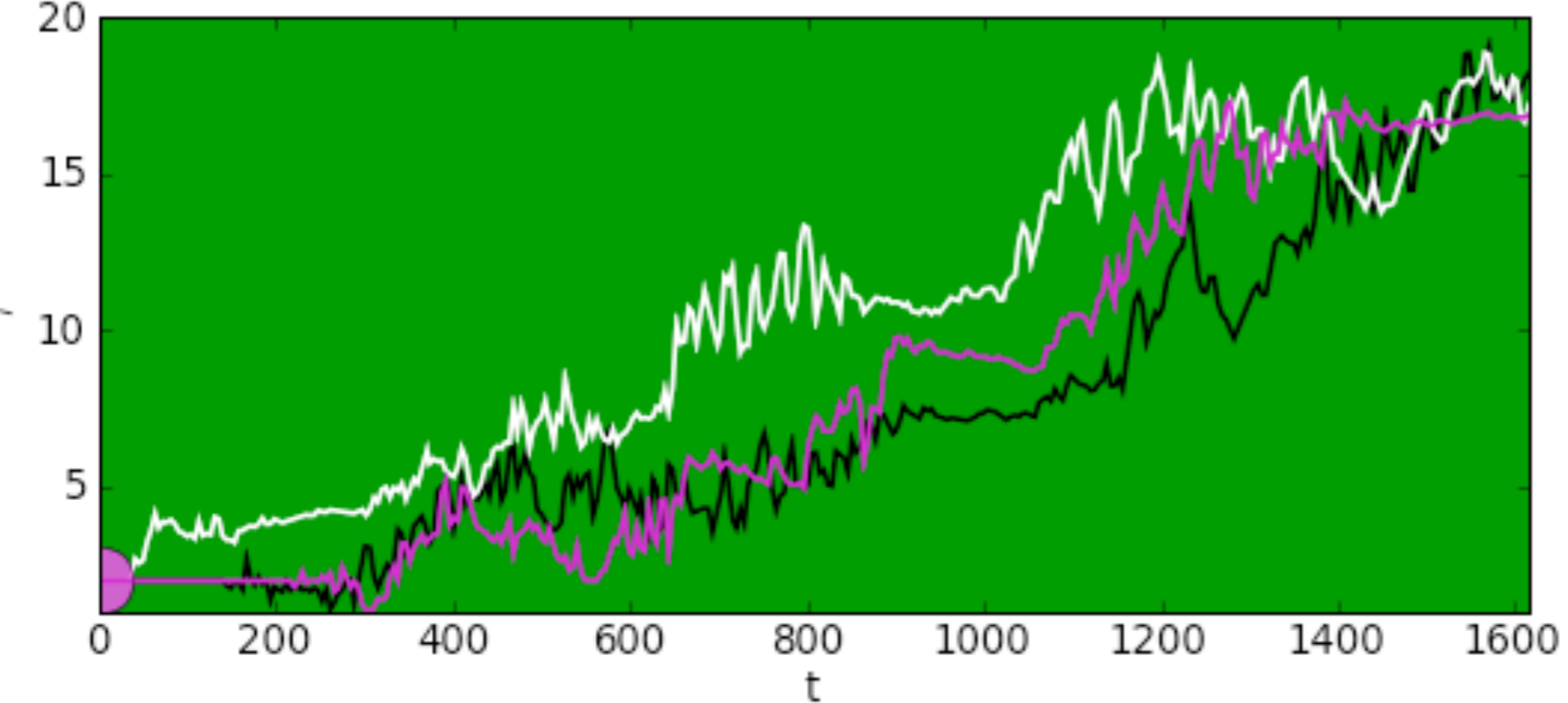
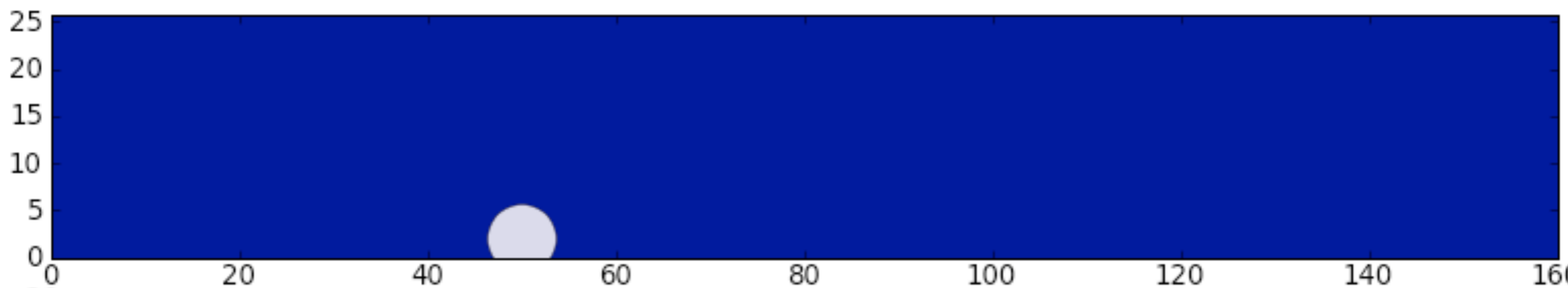
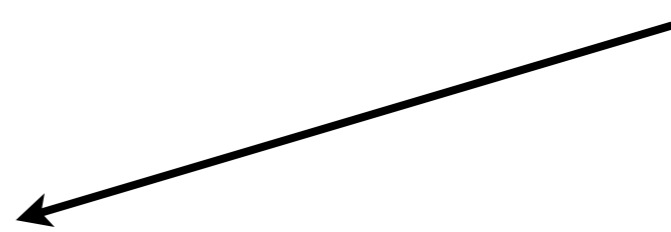

$$t = 0.00 \omega_p^{-1}$$

Zhang, AM (in prep, 2010)

A. MacFadyen (NYU) Nov 2, 2010 GRB2010, Annapolis, MD

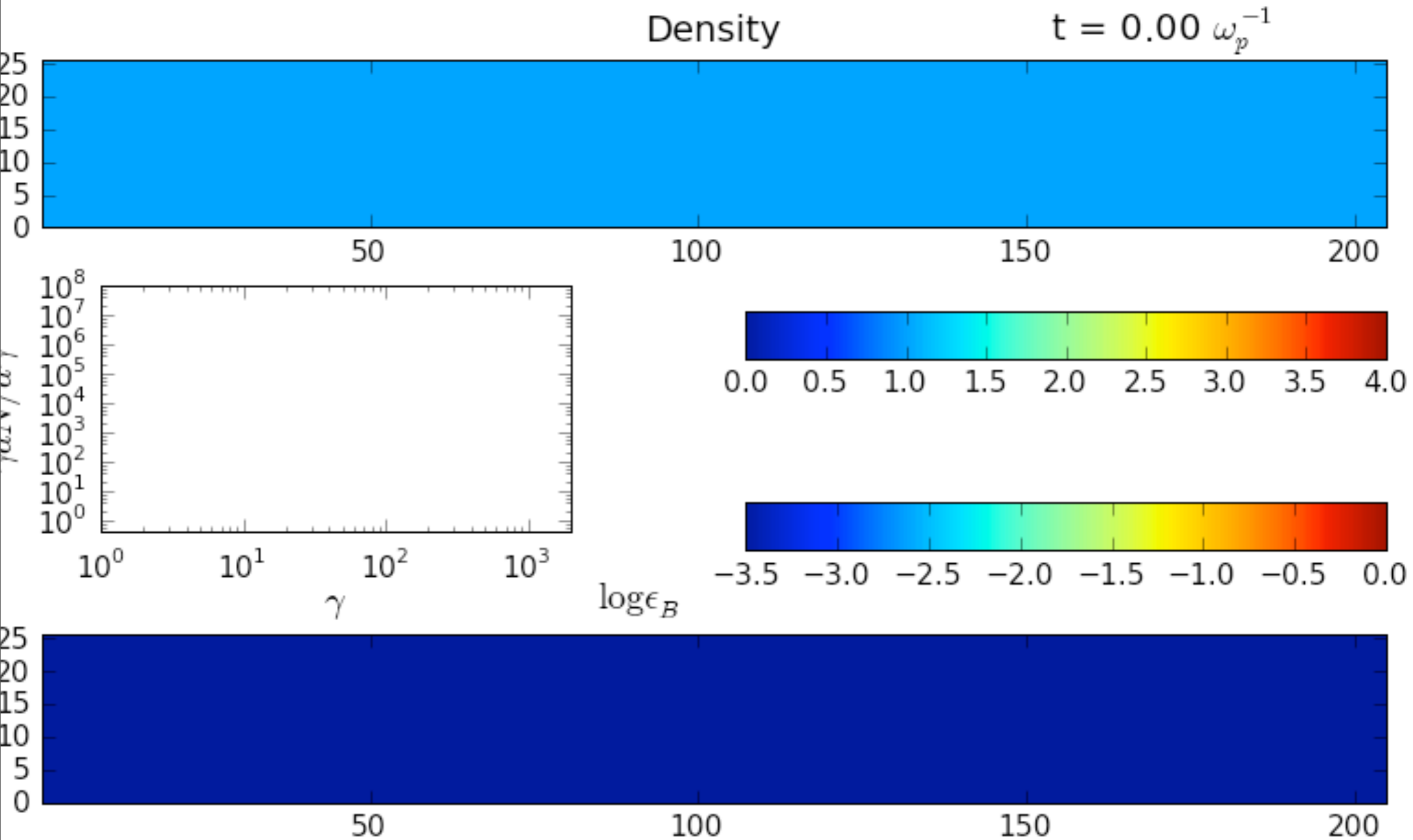

Zhang & AM (in prep, 2010)

A. MacFadyen (NYU) Nov 2, 2010 GRB2010, Annapolis, MD

$\Gamma = 15$

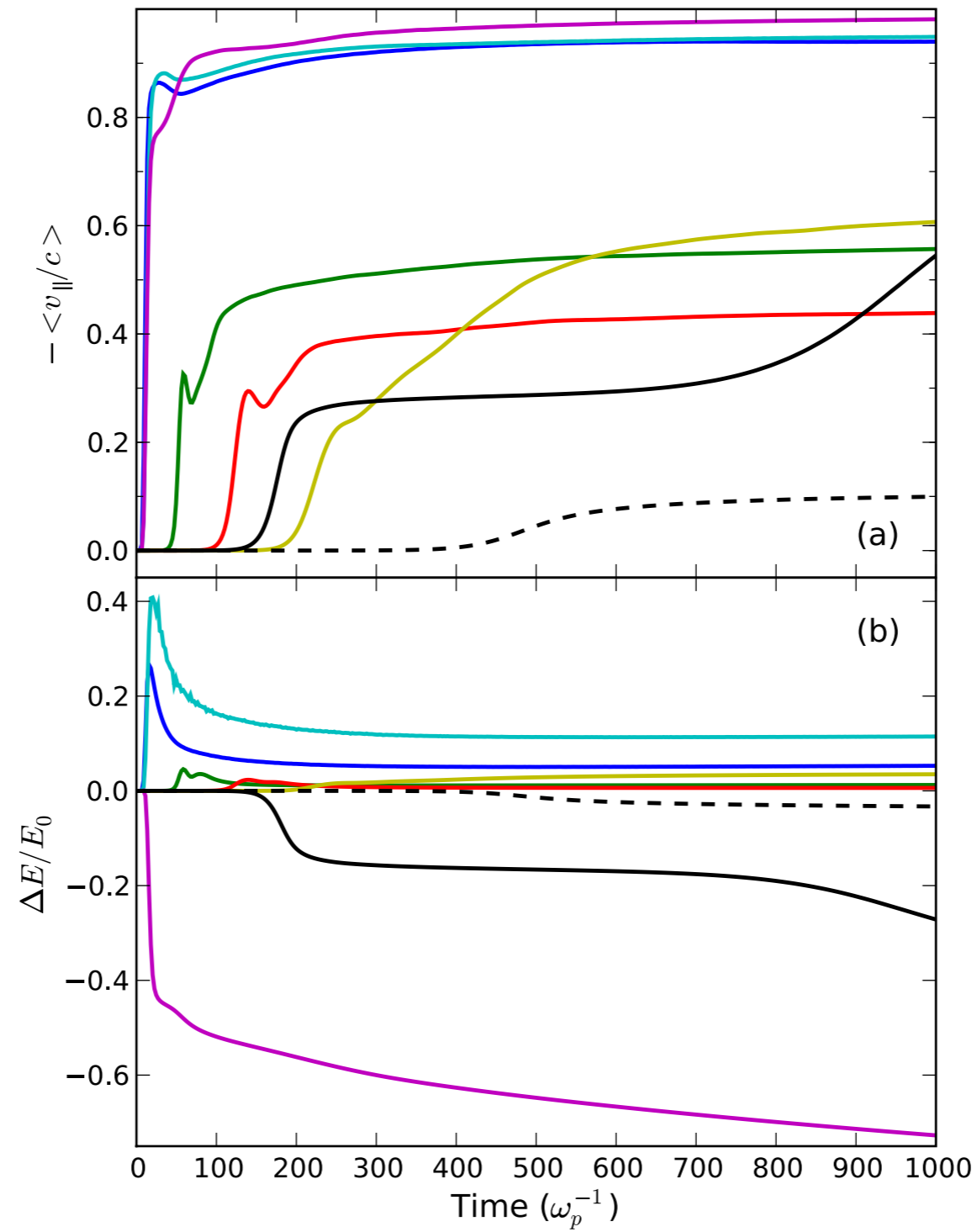

$$\Gamma = 2$$

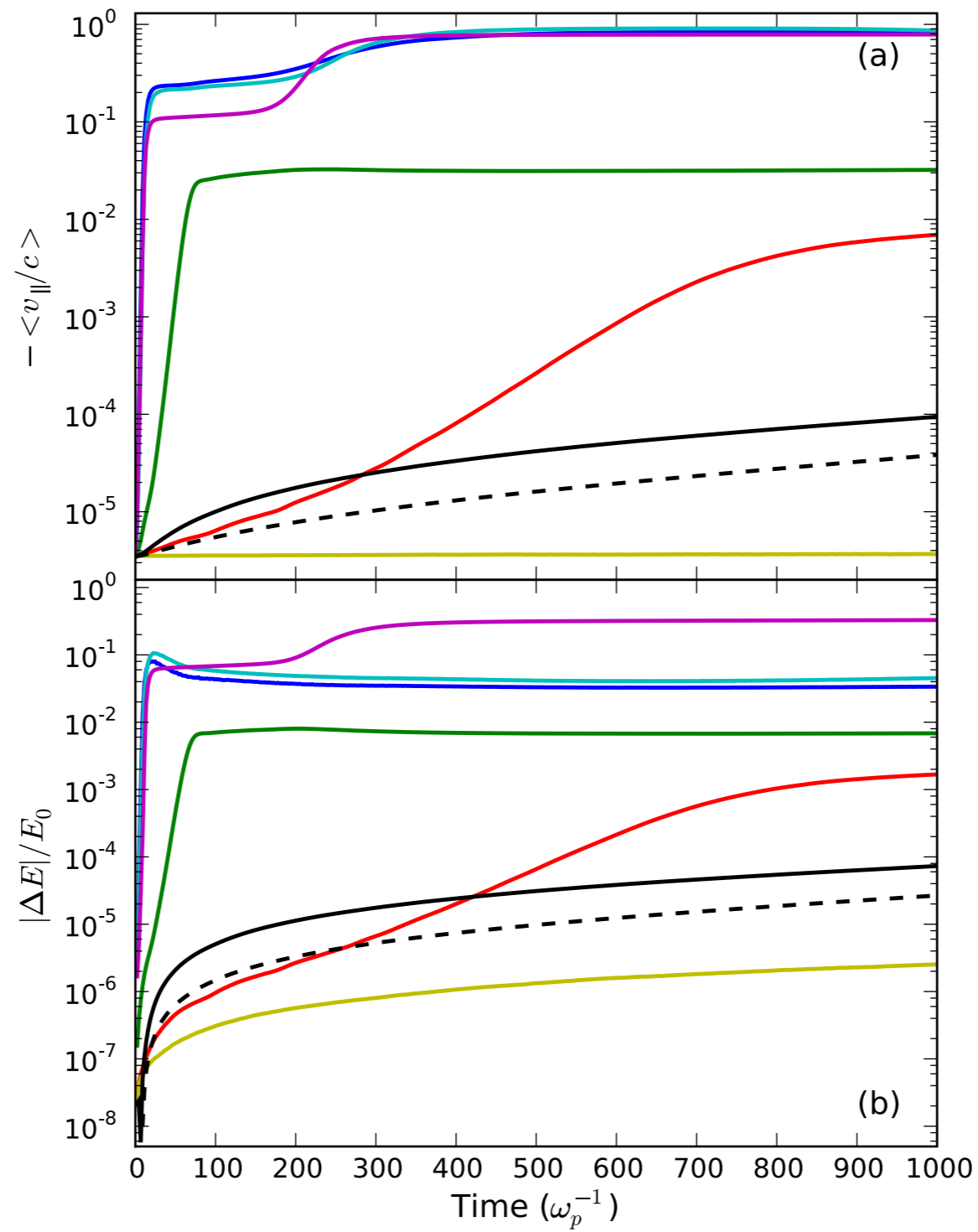

Density

$t = 0.00 \omega_p^{-1}$

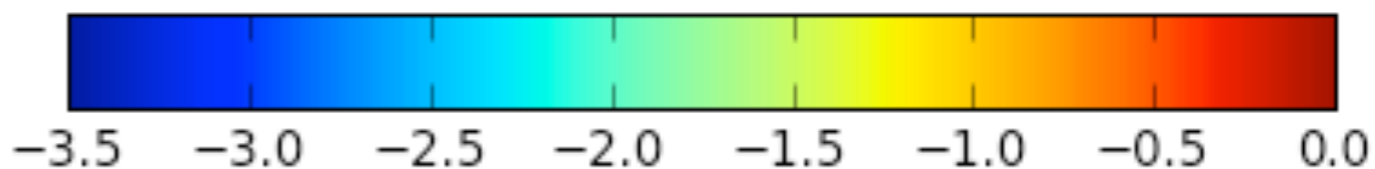
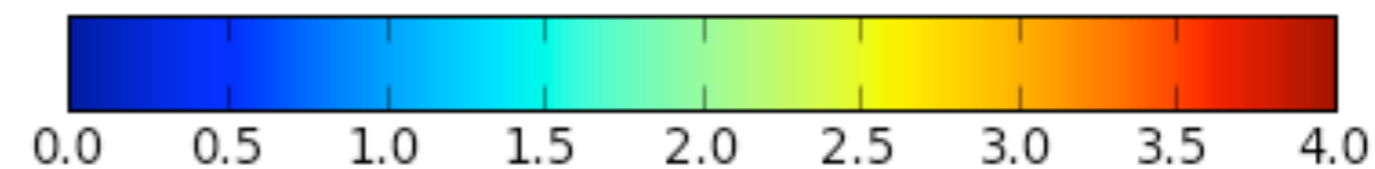
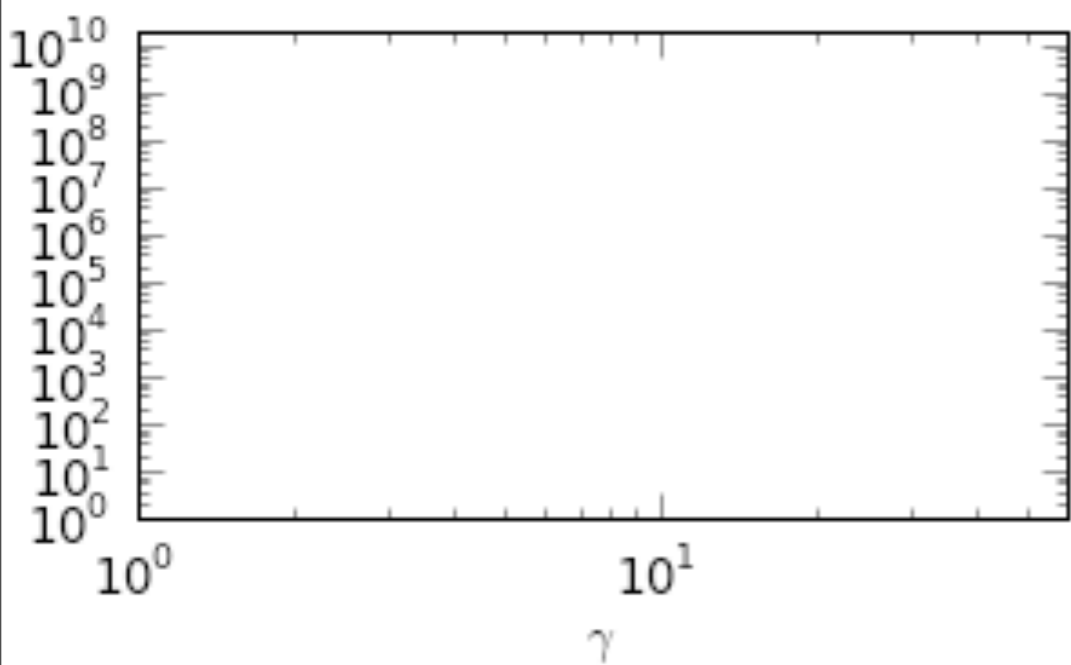
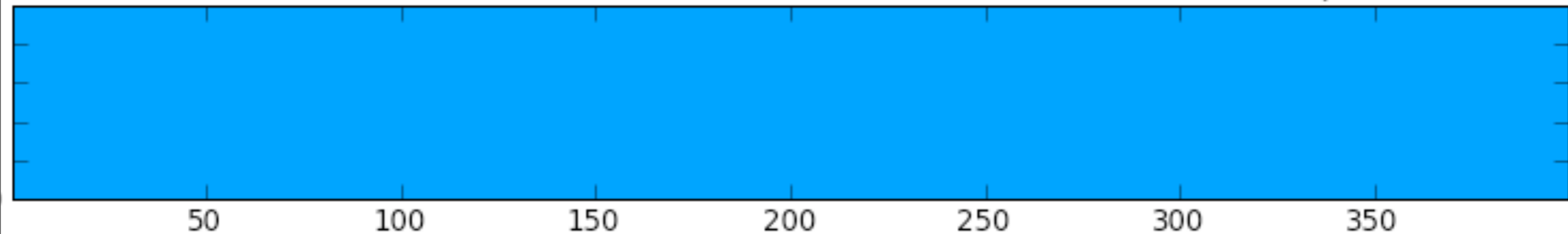

$\log \epsilon_B$

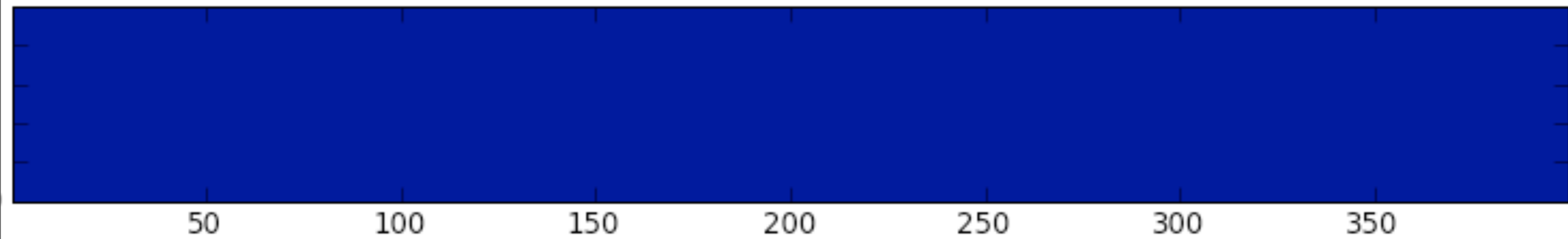

$$\epsilon_B \operatorname{sgn}(B) \quad t = 299.70 \omega_p^{-1}$$

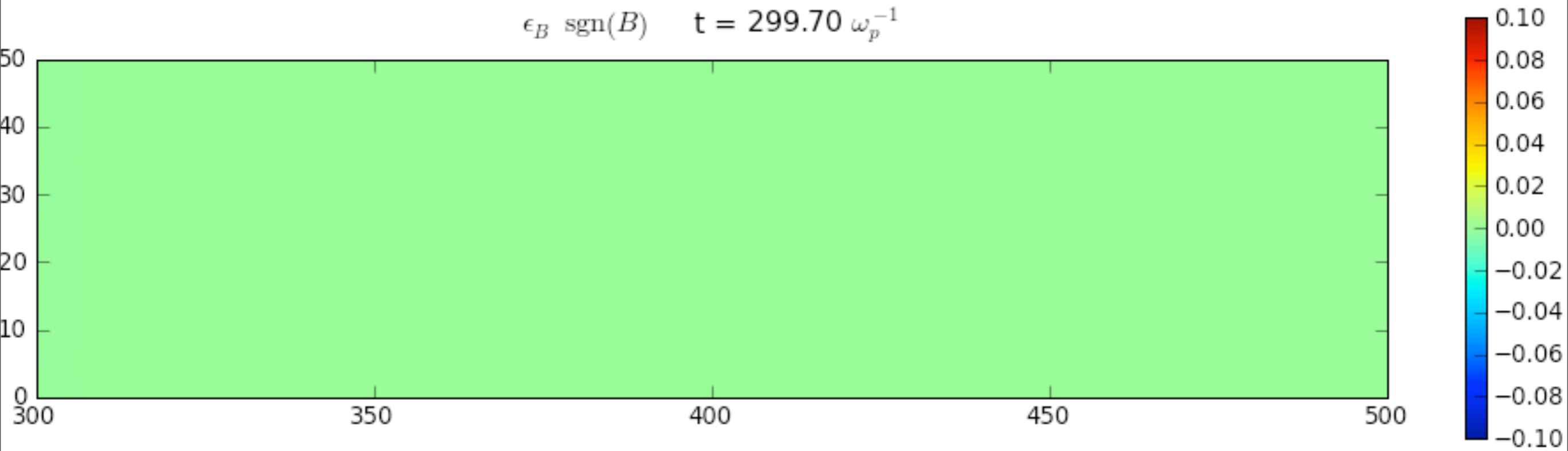

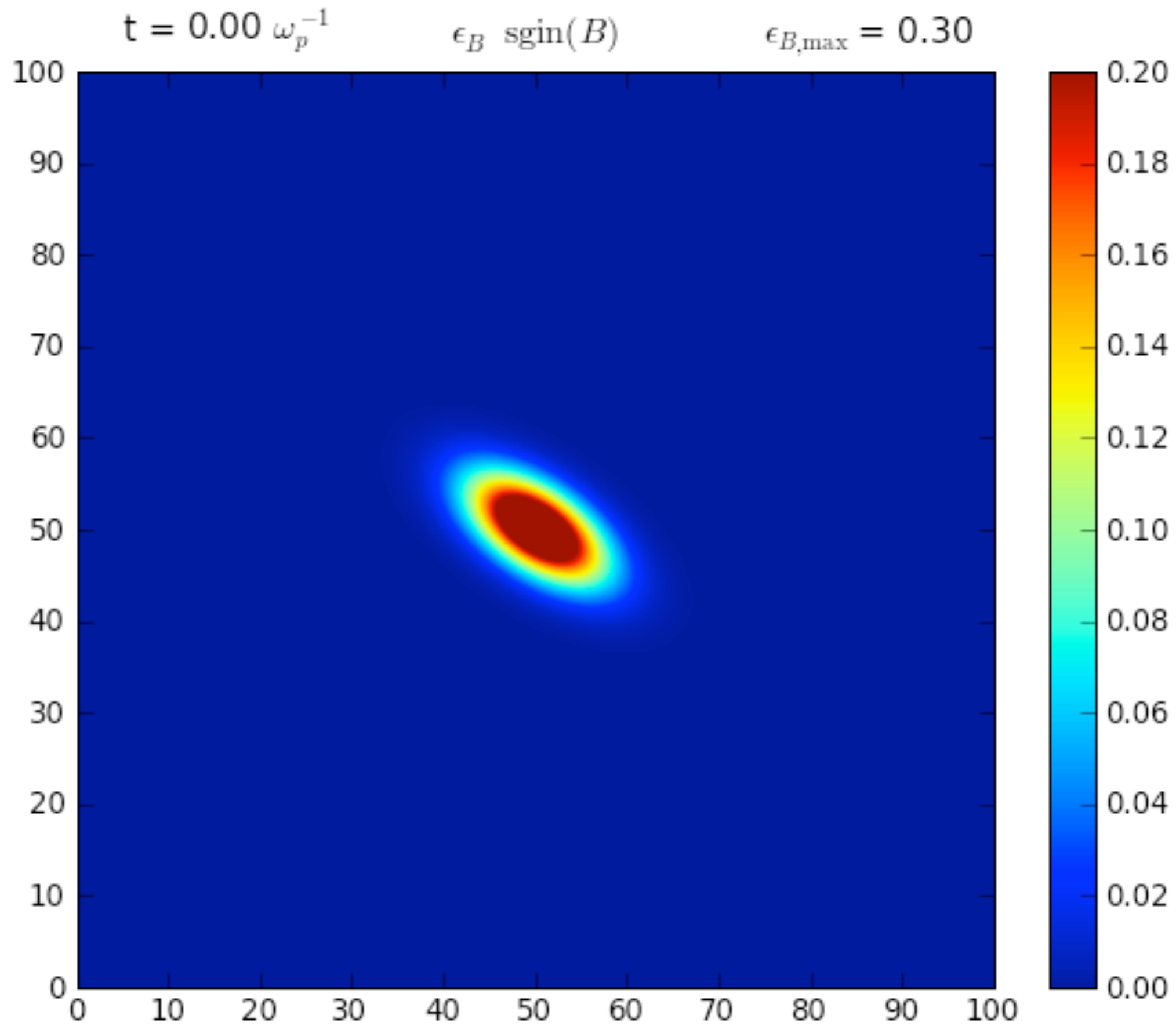

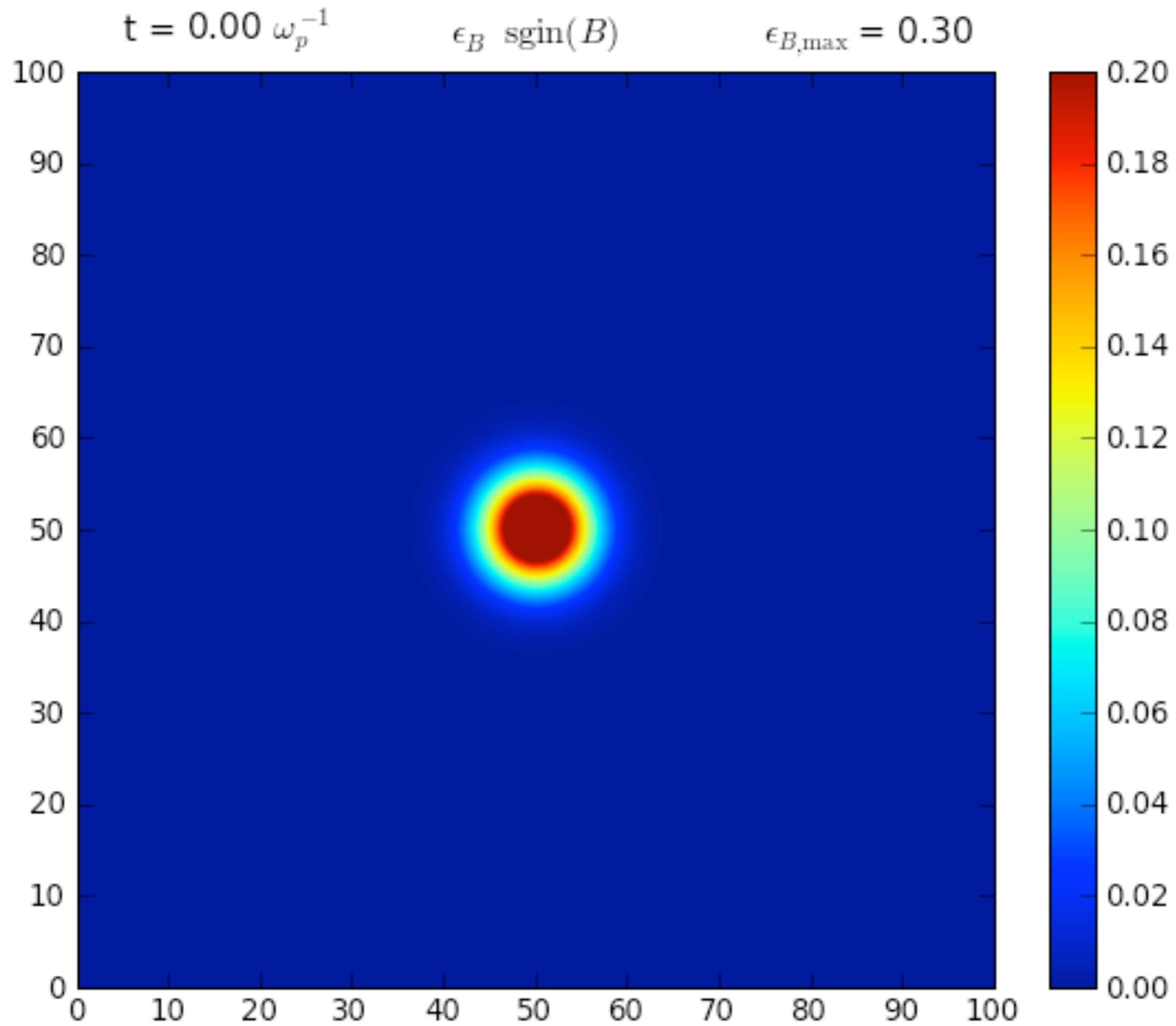

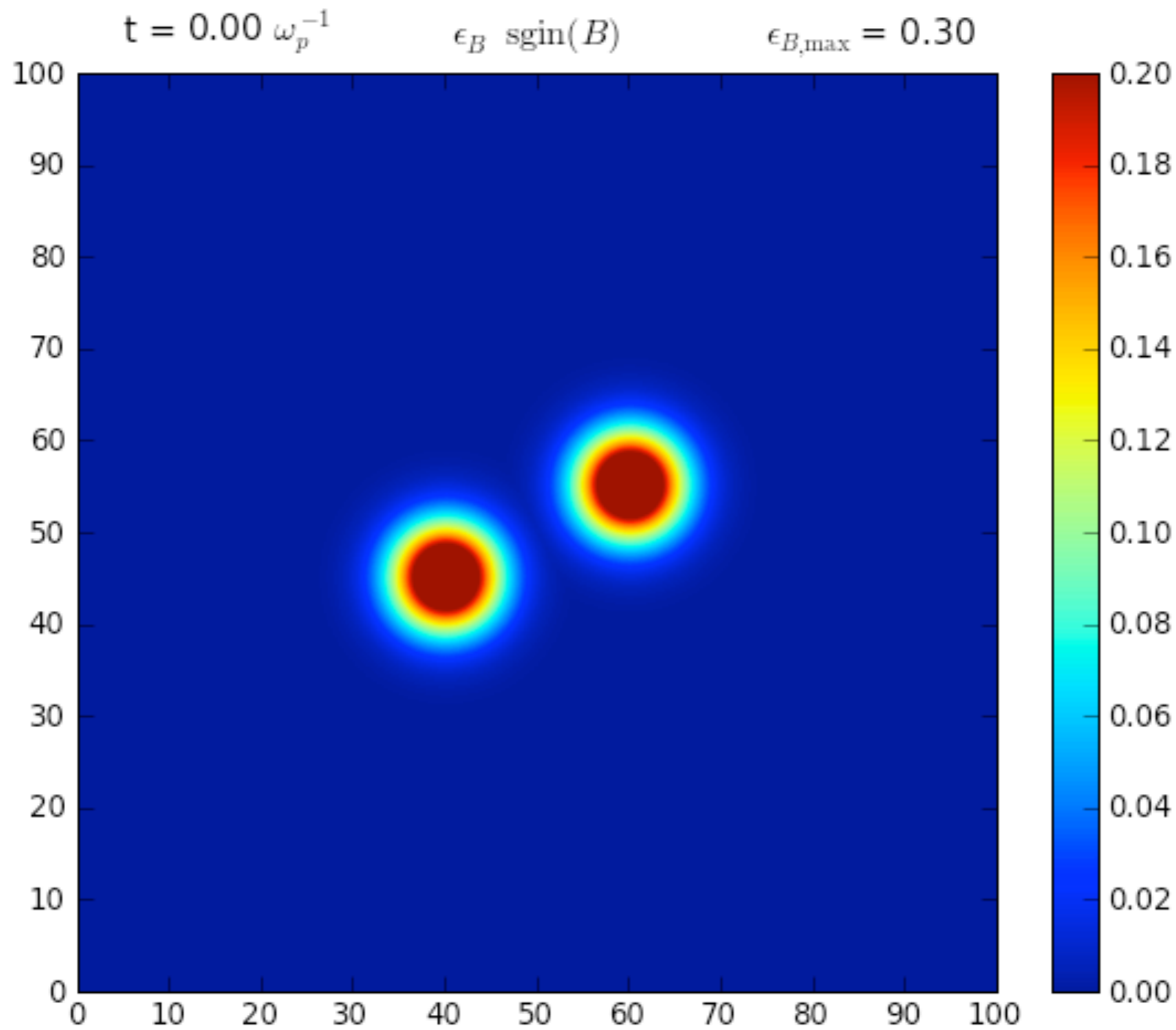

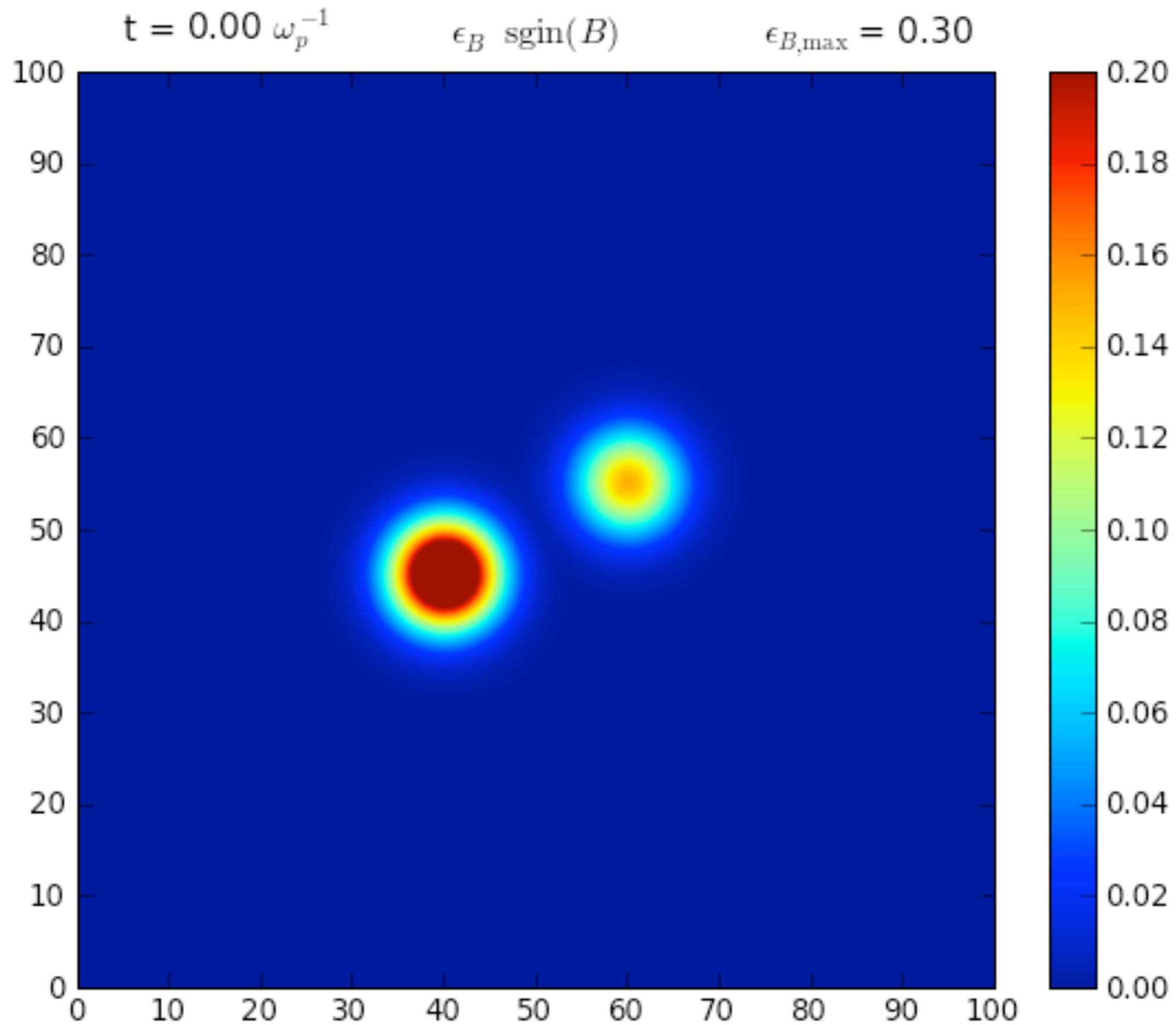

Α. ΓΙΑΚΑΒΟΥΛΗ (ΓΝΤΟ) NOV 2, 2010 ΓΡΑΦΕΙΟ, ΑΘΗΝΑ, ΕΛΛ

$$\epsilon_B = 0.005$$

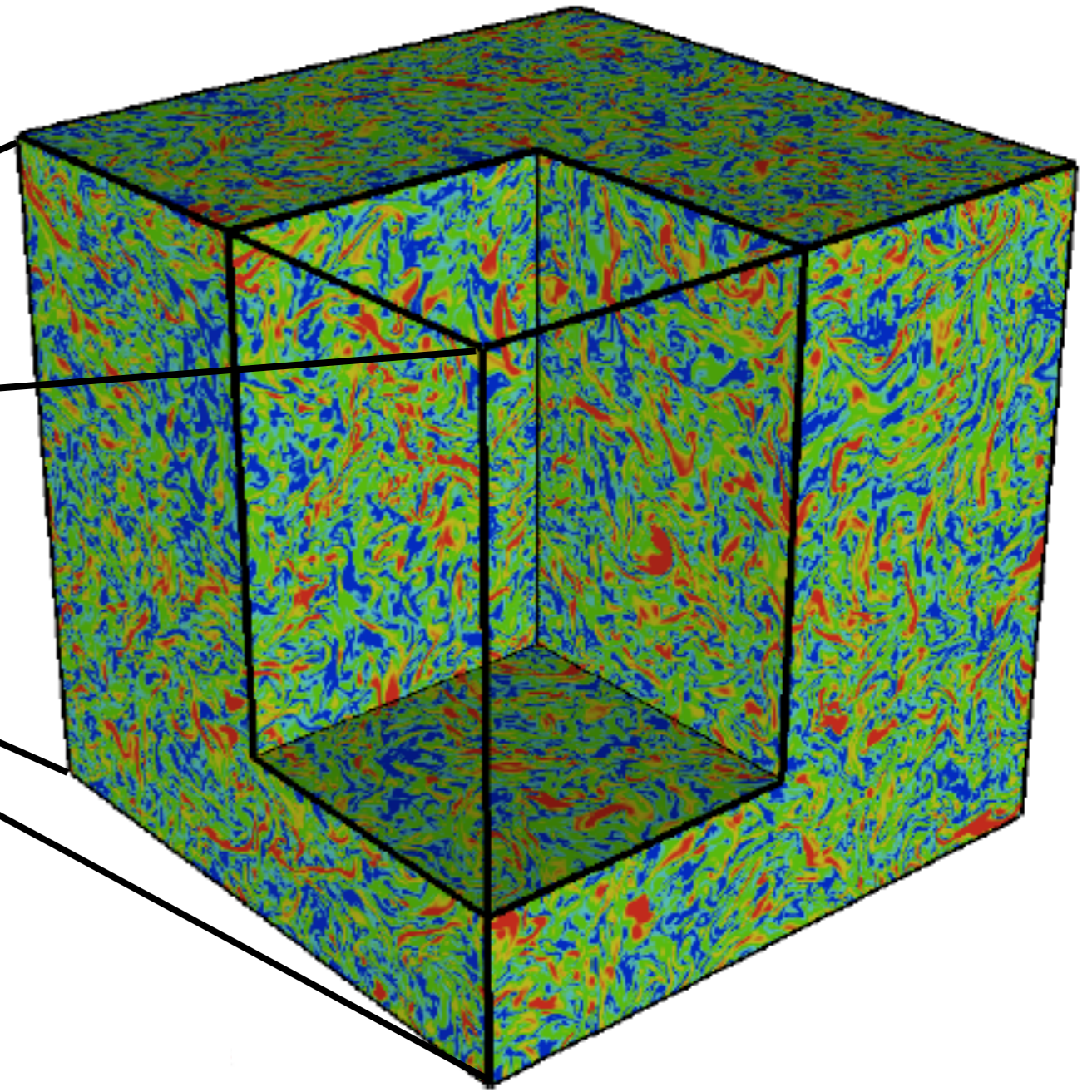
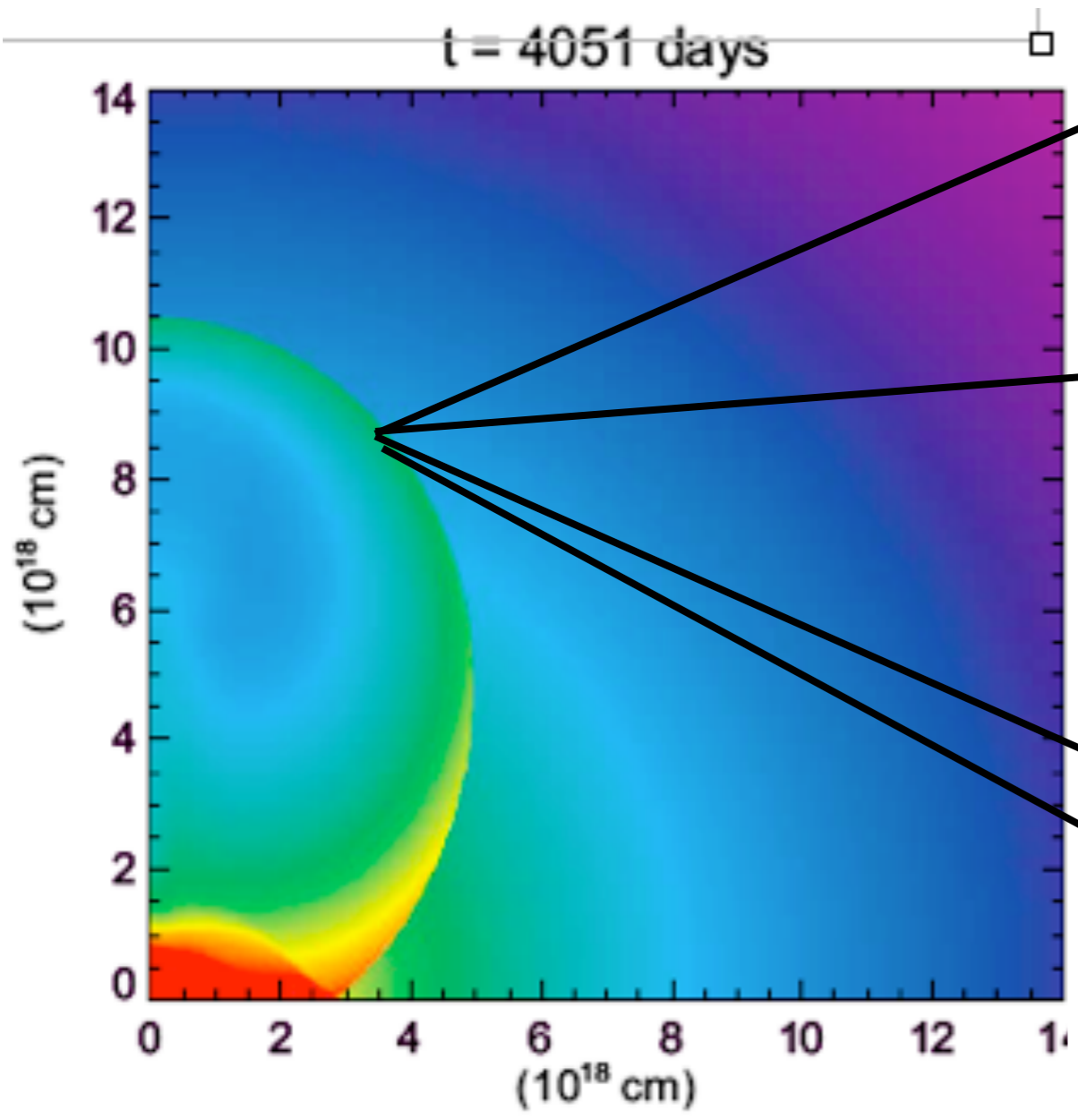

Zhang, AM&Wang, ApJL (2009)

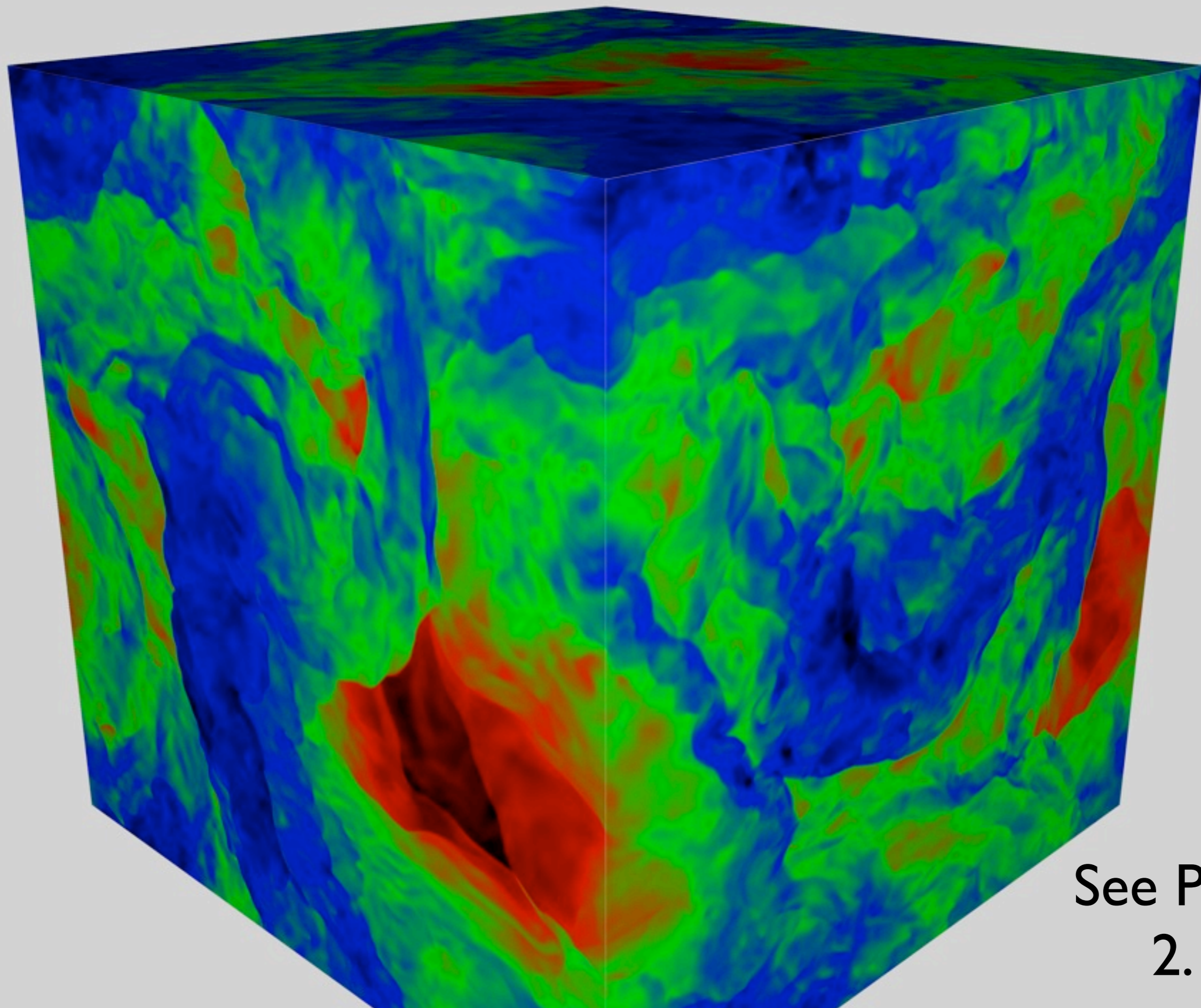

See Poster
2.15



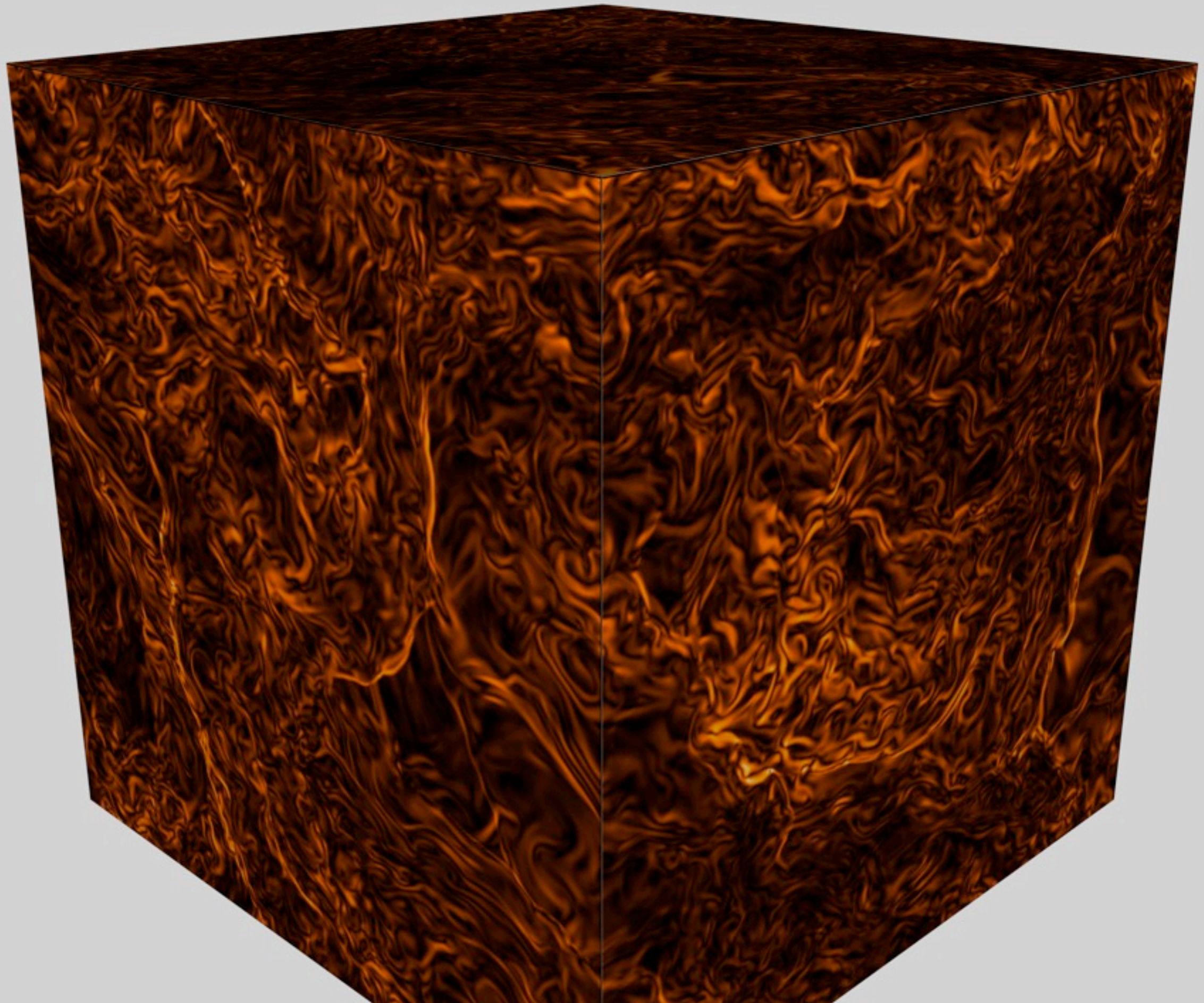

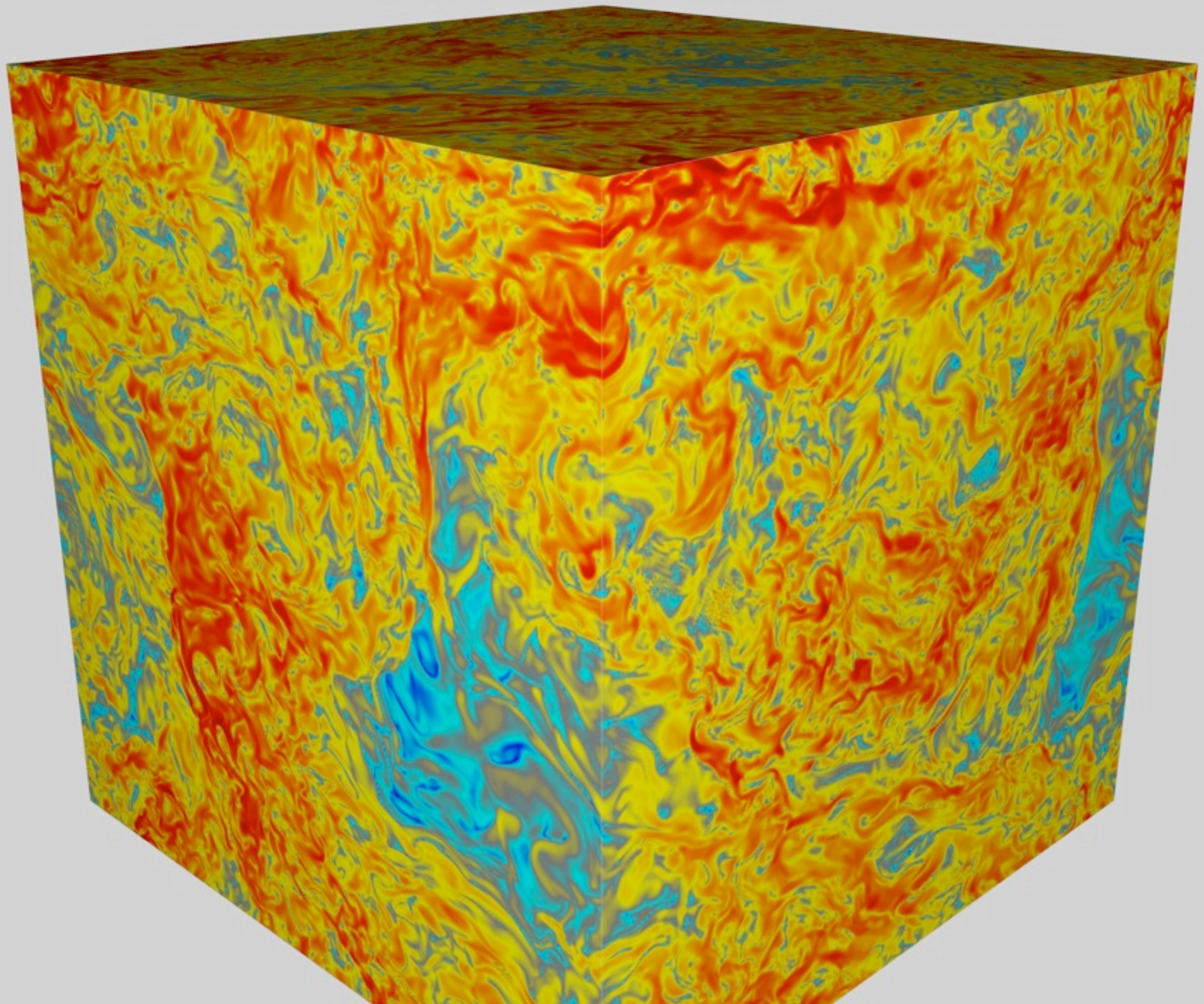

Driven Turbulence at $512^3 P \equiv 1/3\rho$

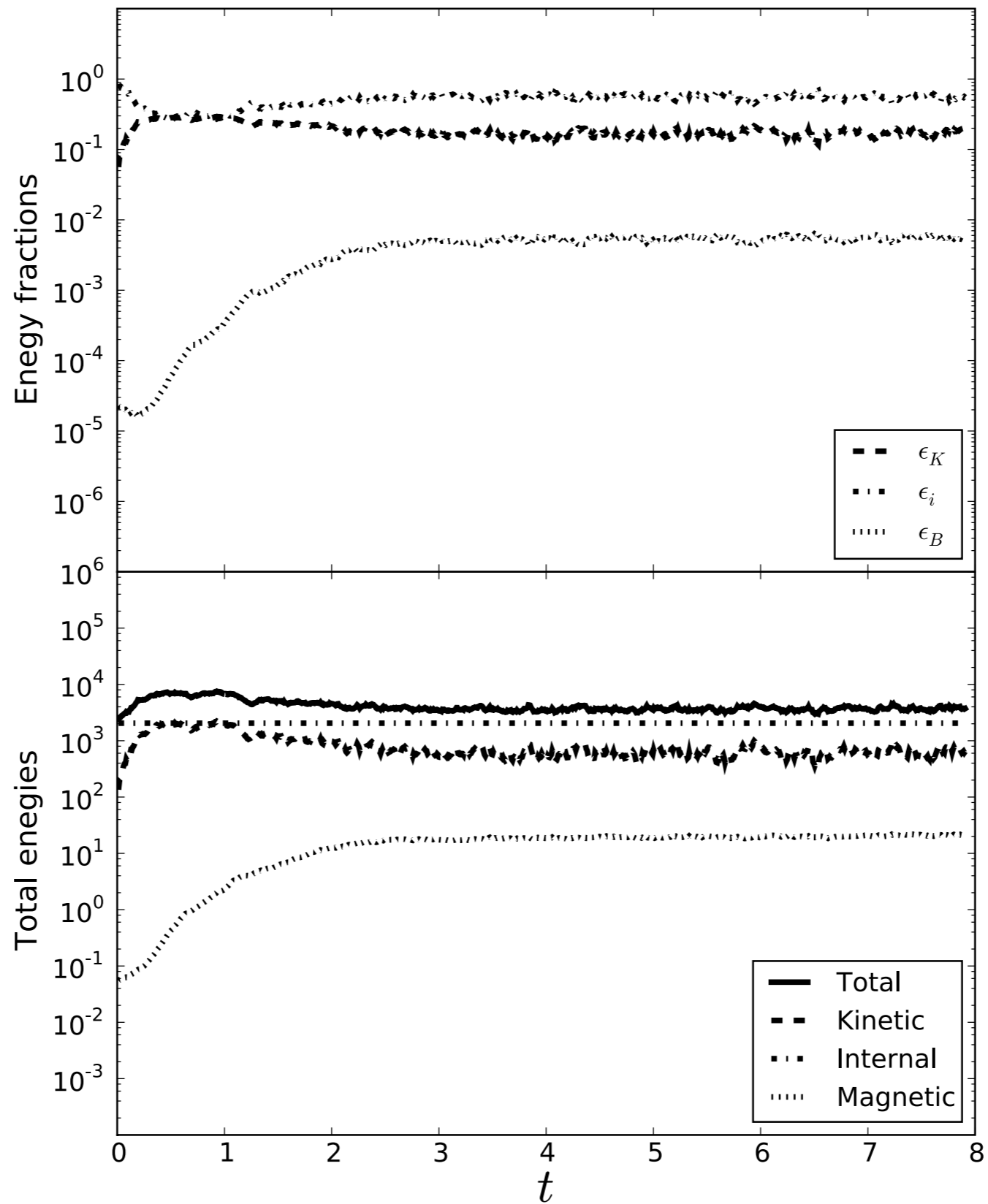

Driven Turbulence at $512^3 P \equiv 1/3\rho$

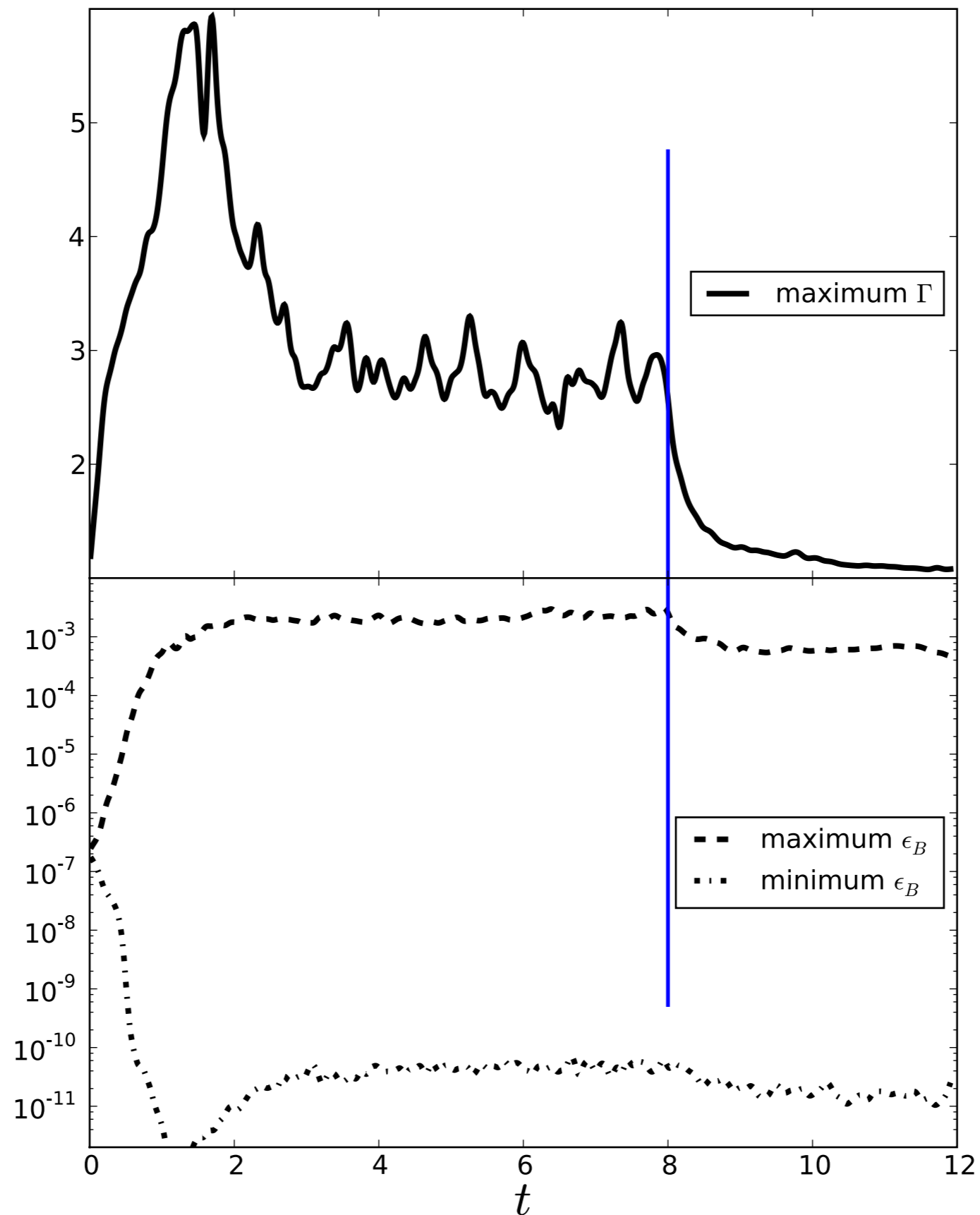

A. MacFadyen (NYU) Nov 2, 2010 GRB2010, Annapolis, MD

Power spectra of kinetic and magnetic energy

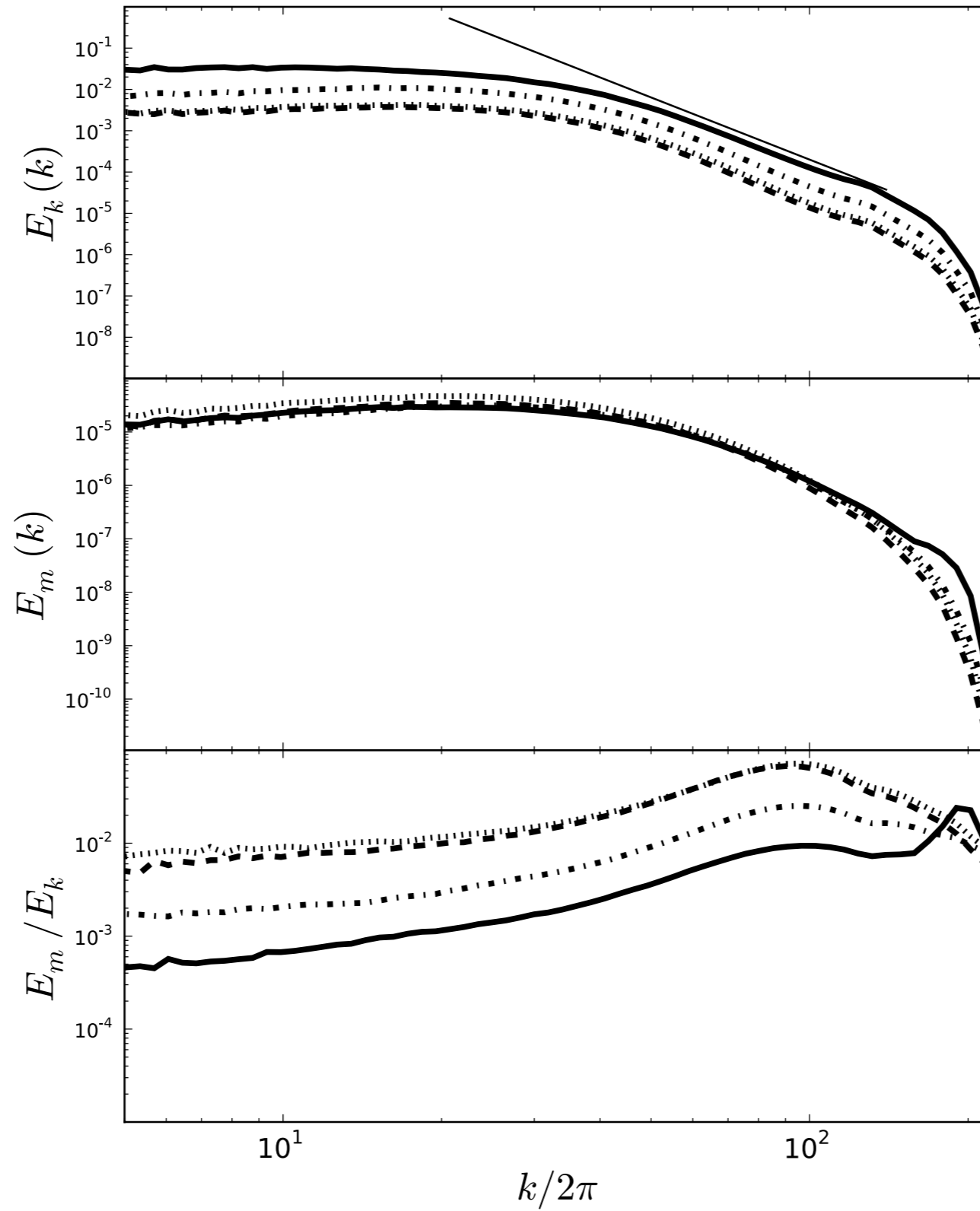

Driven Turbulence at $512^3 P \equiv 1/3\rho$

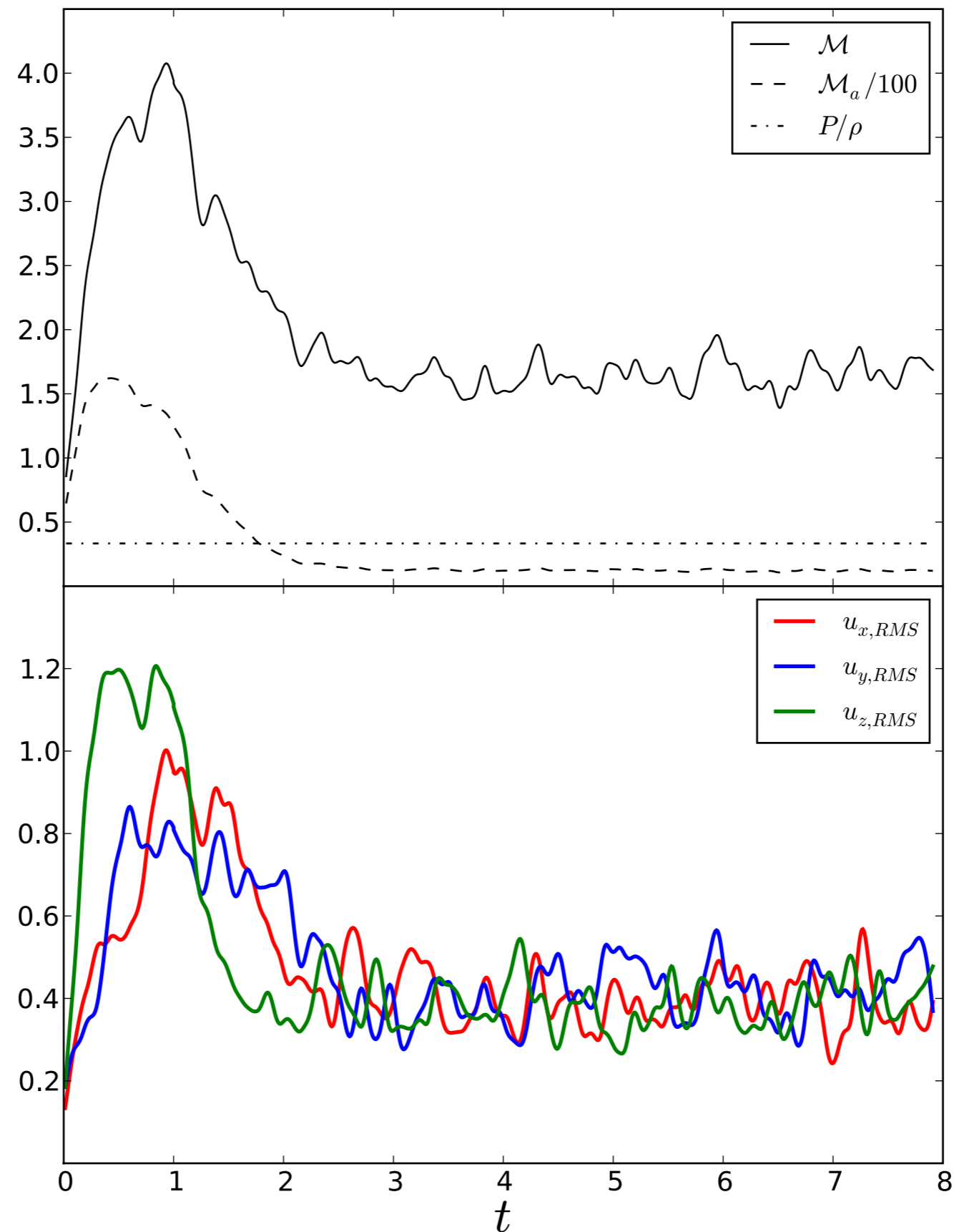

$$T^{\mu\nu} = (P + \rho)u^\mu u^\nu + P g^{\mu\nu}$$

Smooth & Spherical

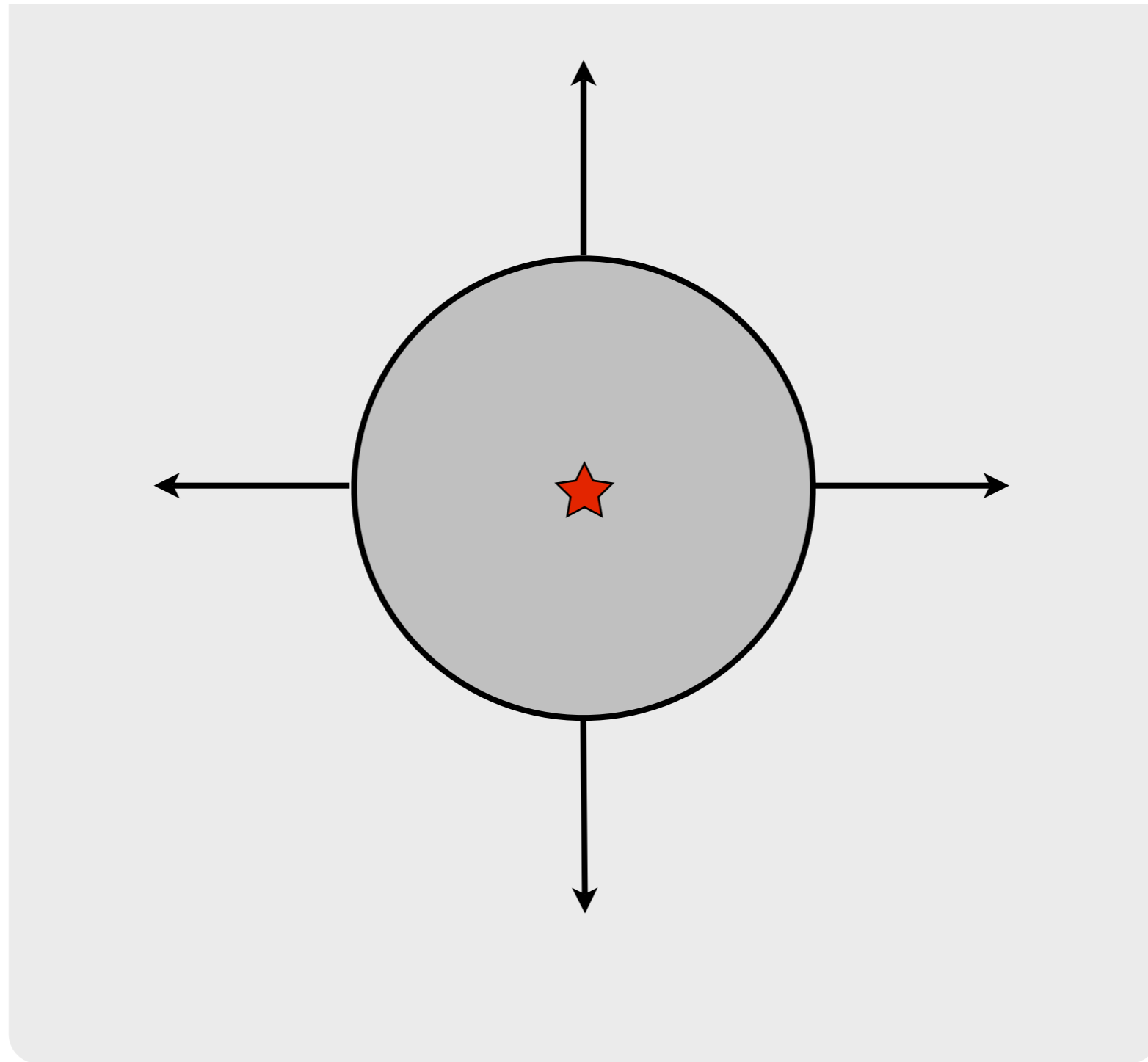

Jet & Clumps

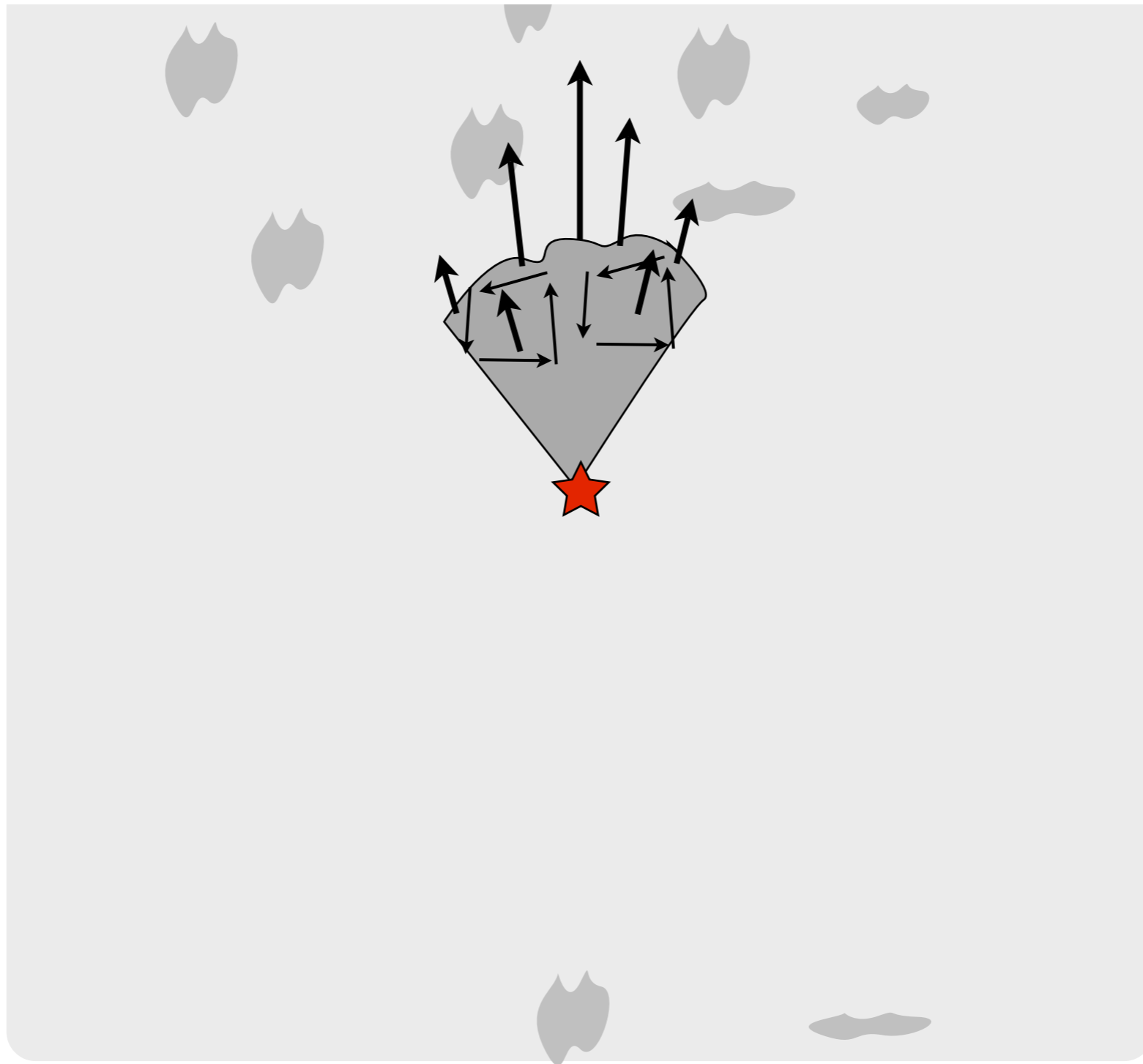

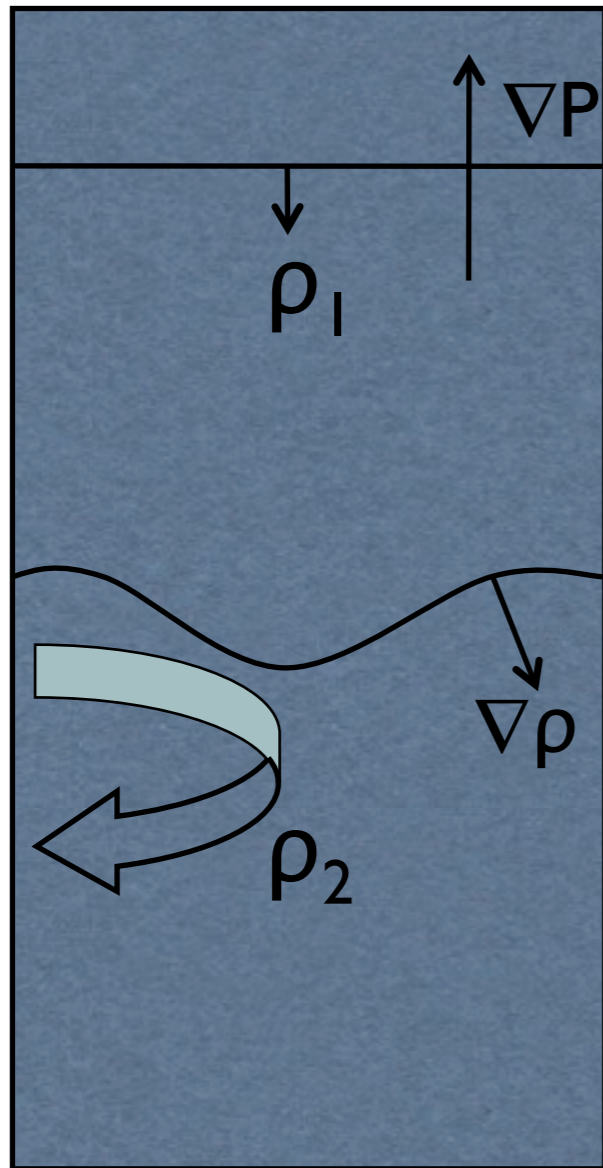

Ultra-relativistic Vorticity and Shock Dynamics

Goodman & MacFadyen (2008)

$$\eta_t = k[u]A\eta$$

$$A \equiv (\rho_1 - \rho_2) / (\rho_1 + \rho_2)$$

Clumpy Medium

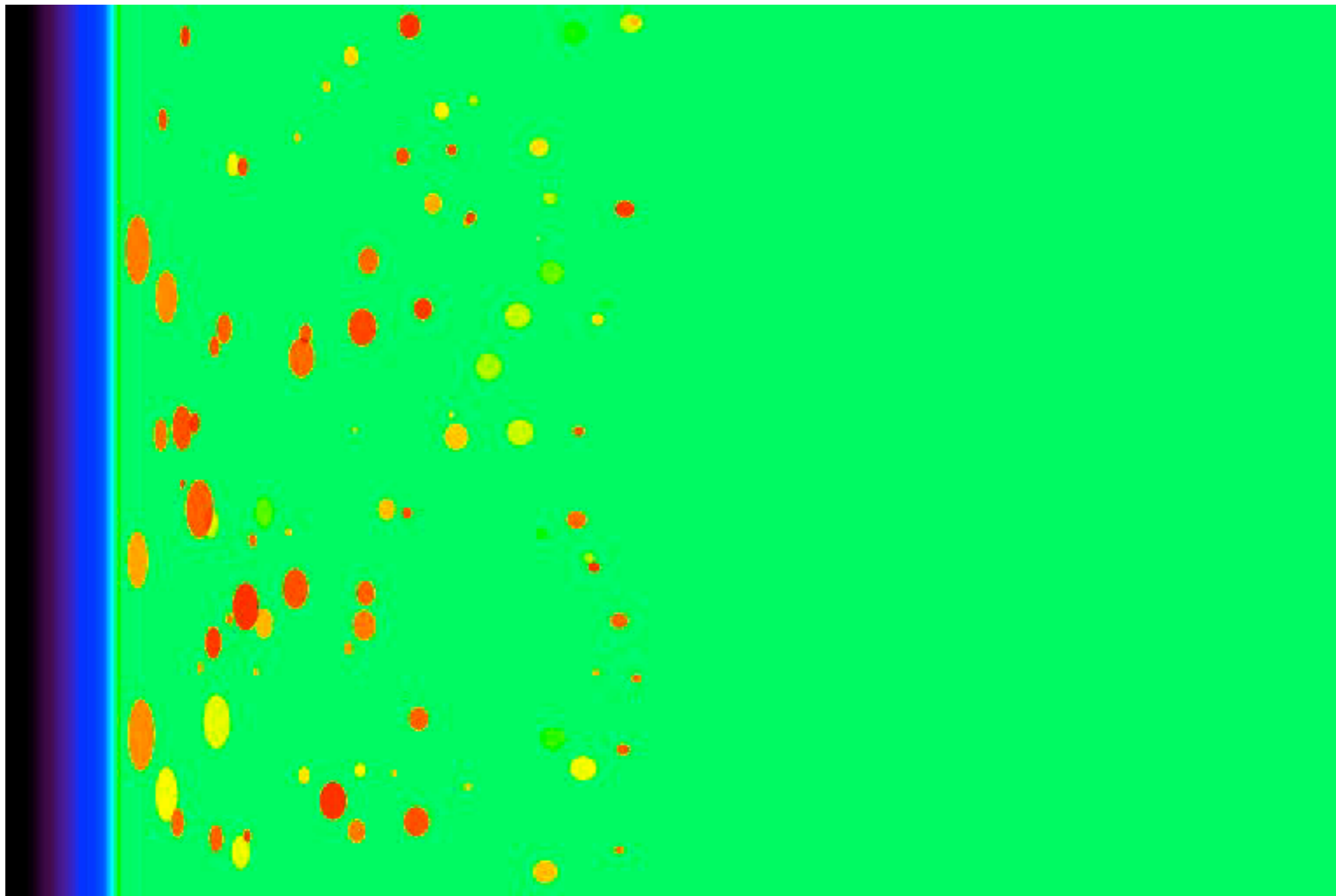

Flying Pancakes

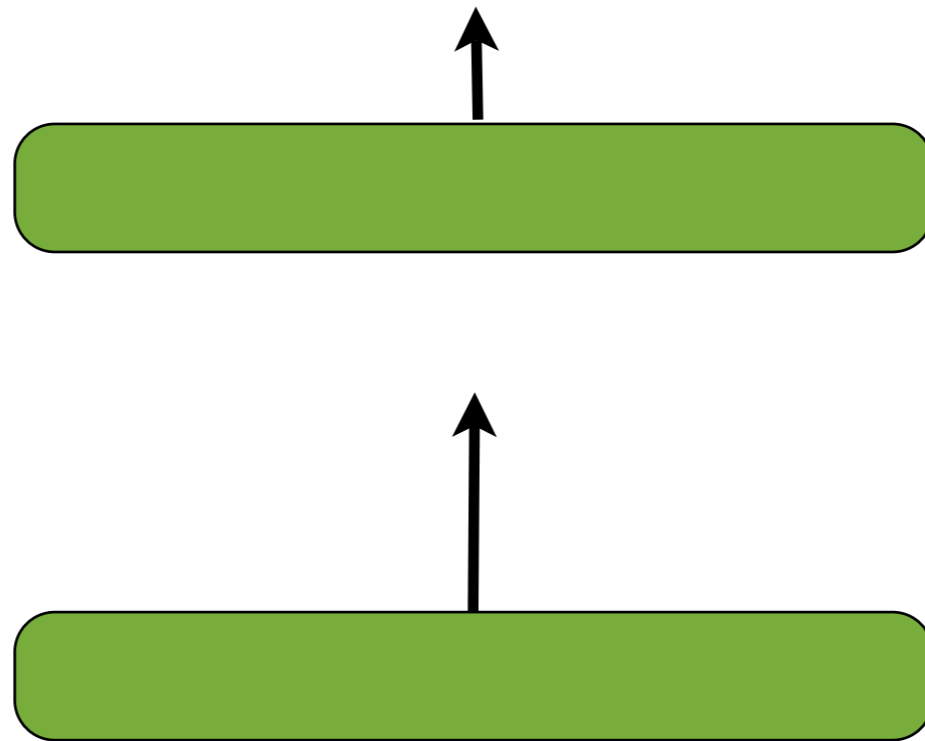

Misaligned

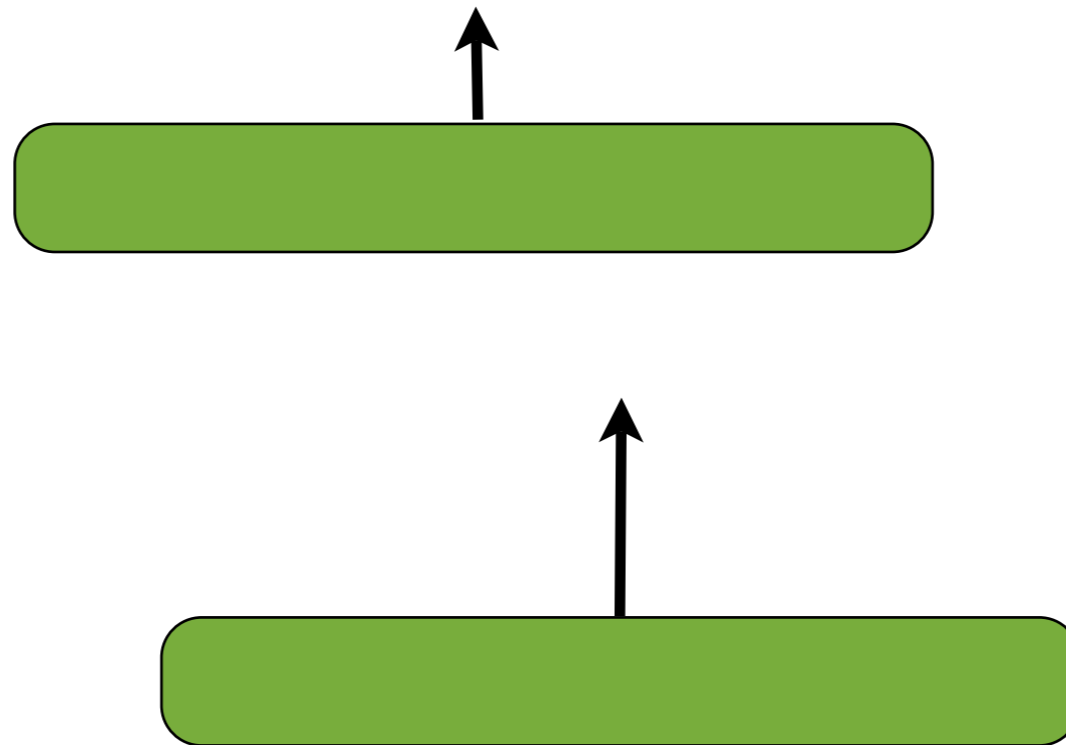

Oblique

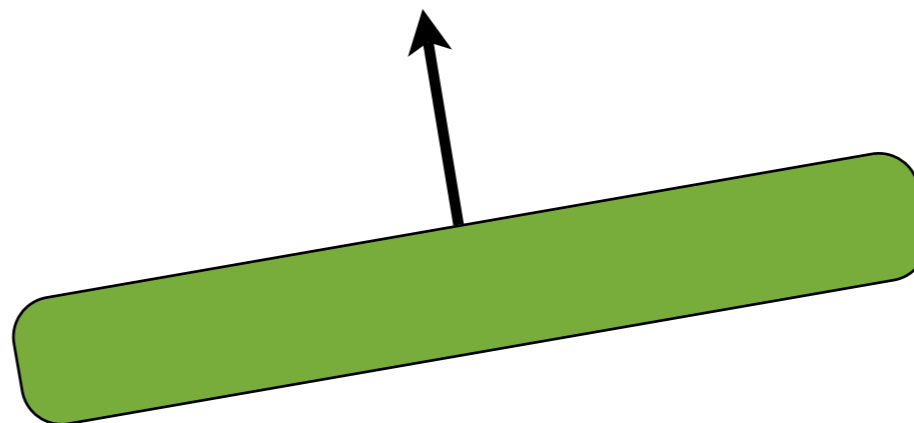
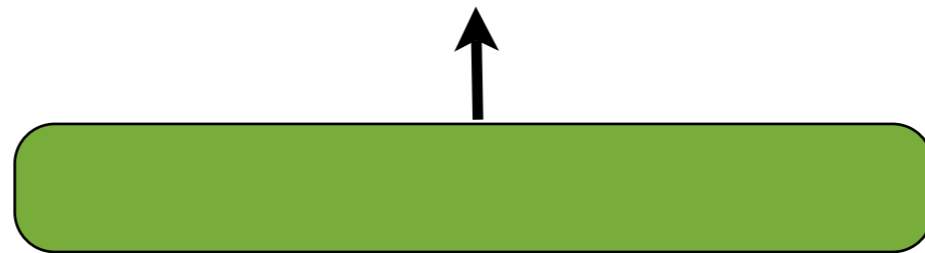

Colliding Clumps

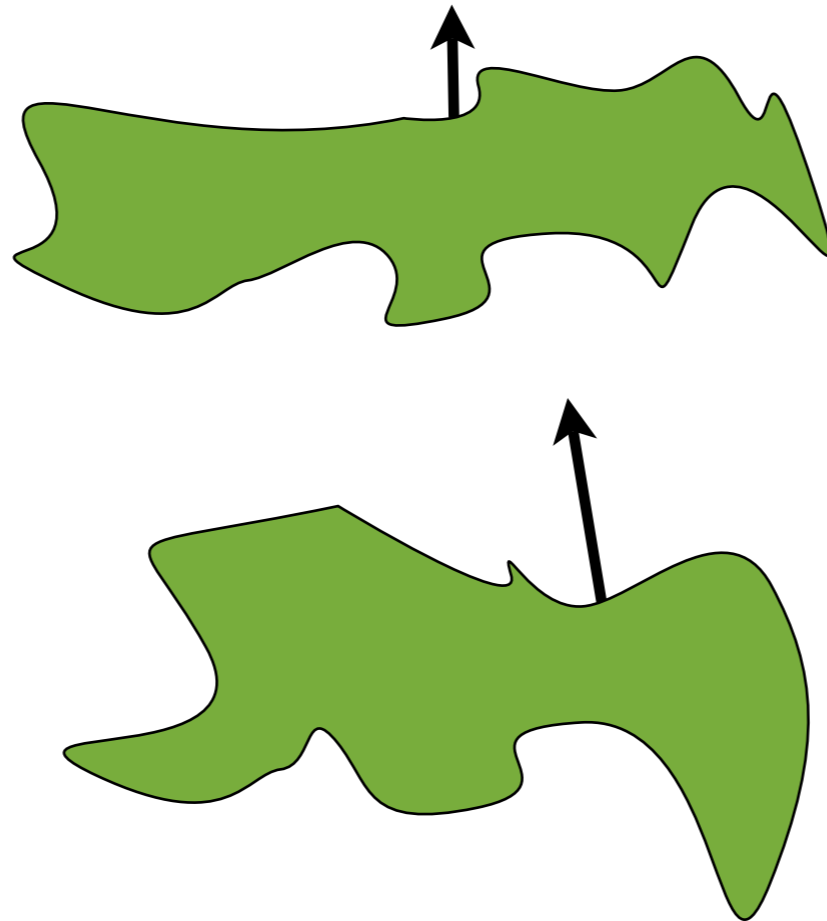

AMR
jet
+wind

AM&Zhang
(2009)

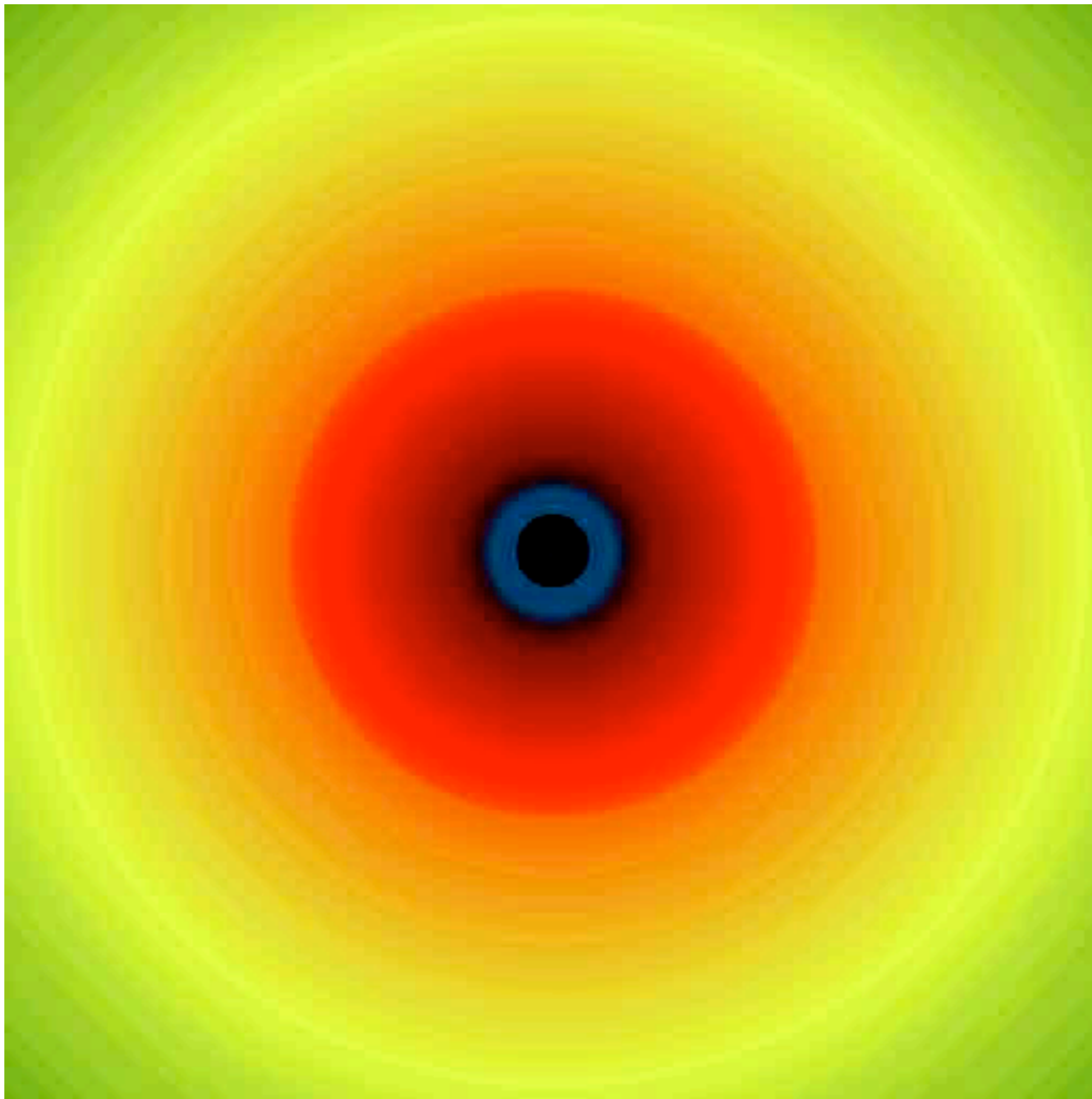

AMR
jet
+wind

AM&Zhang
(2009)

Shear Patches

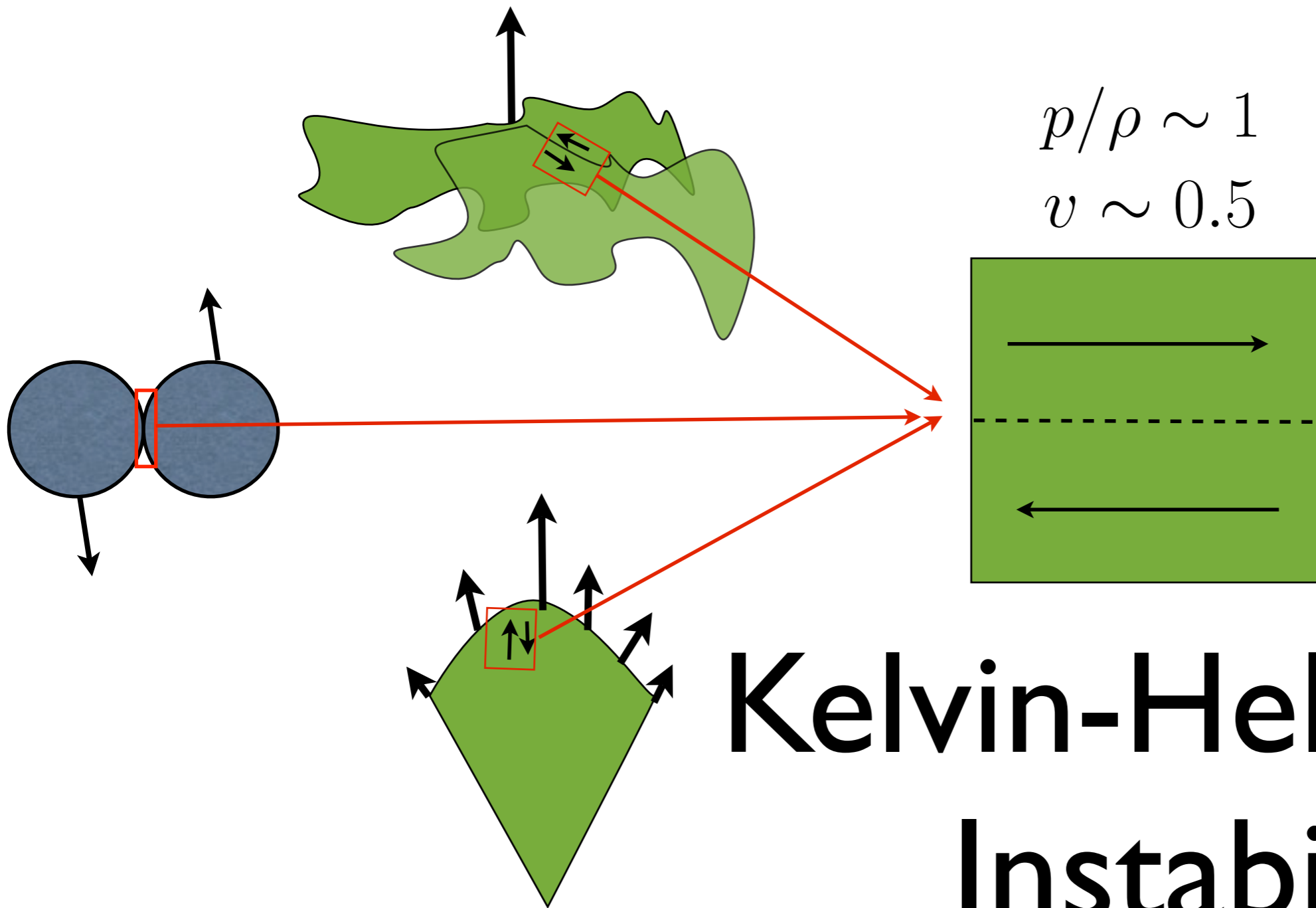

Kelvin-Helmholtz Instability

Kelvin Helmholtz Clouds



Beverly Shannon

Big Whirls Have Little Whirls

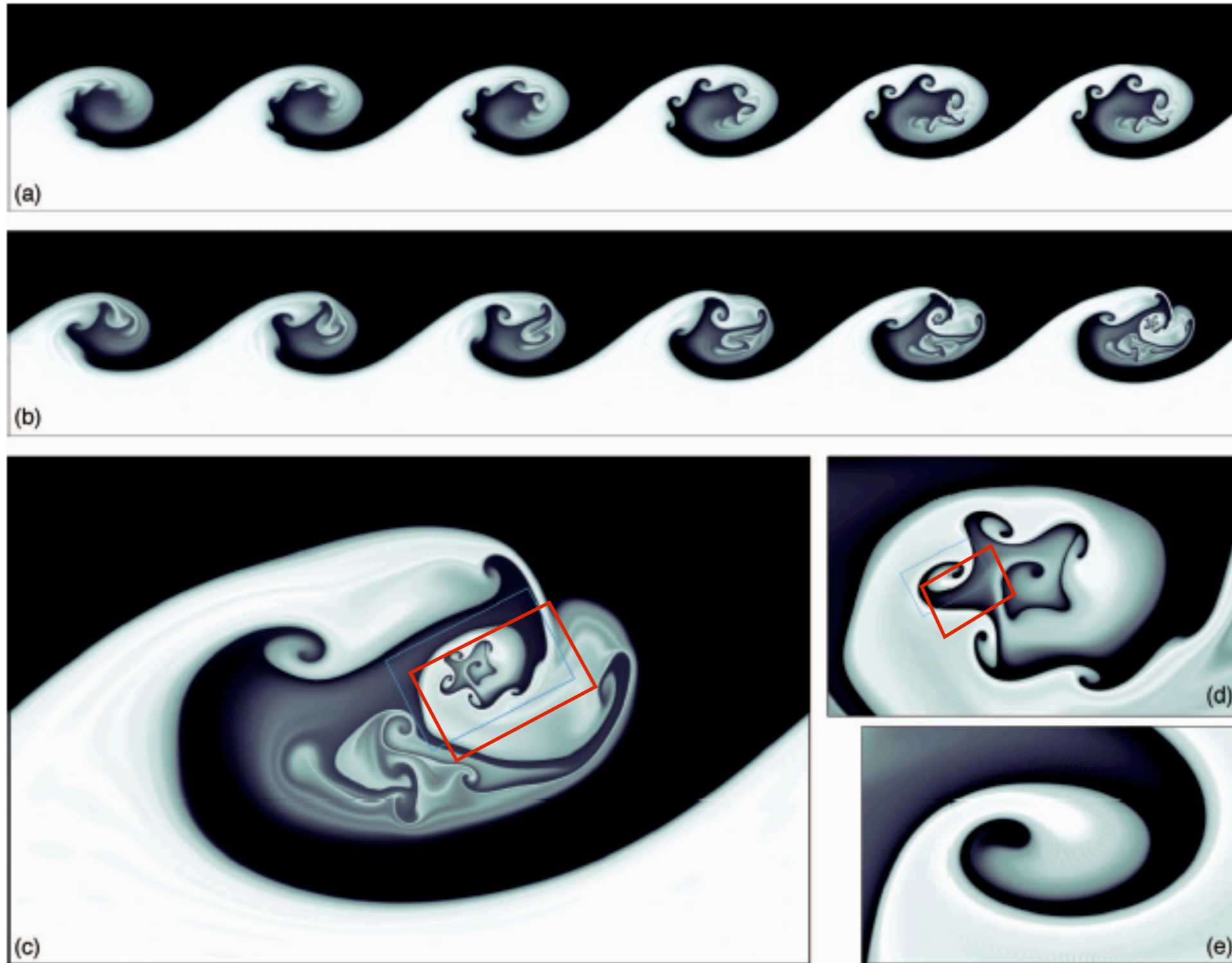

Joly et al (2008)

Twisting and Folding

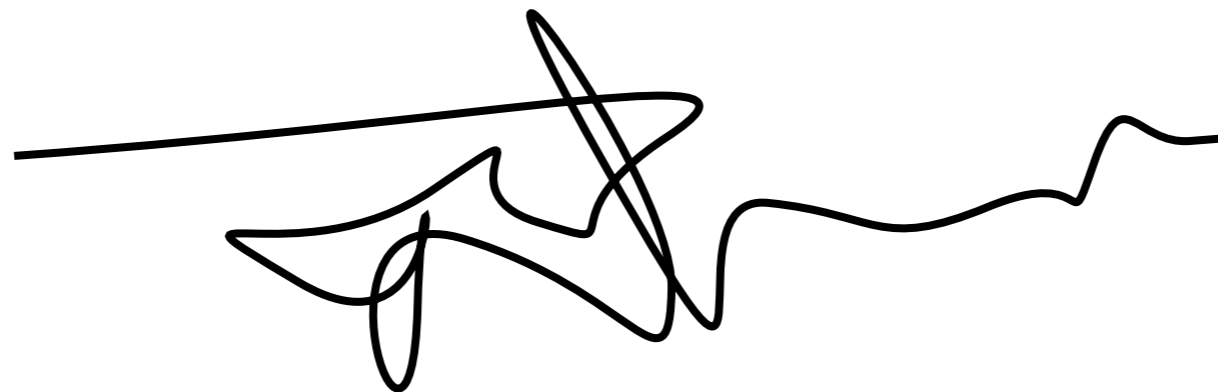
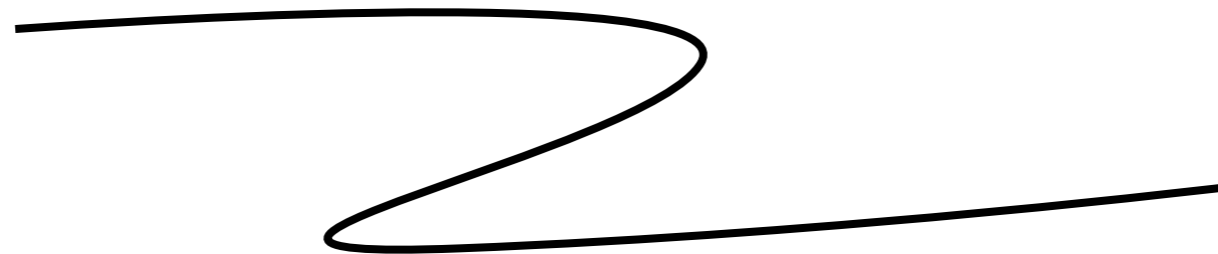

KH: 1024^3 Rel. MHD

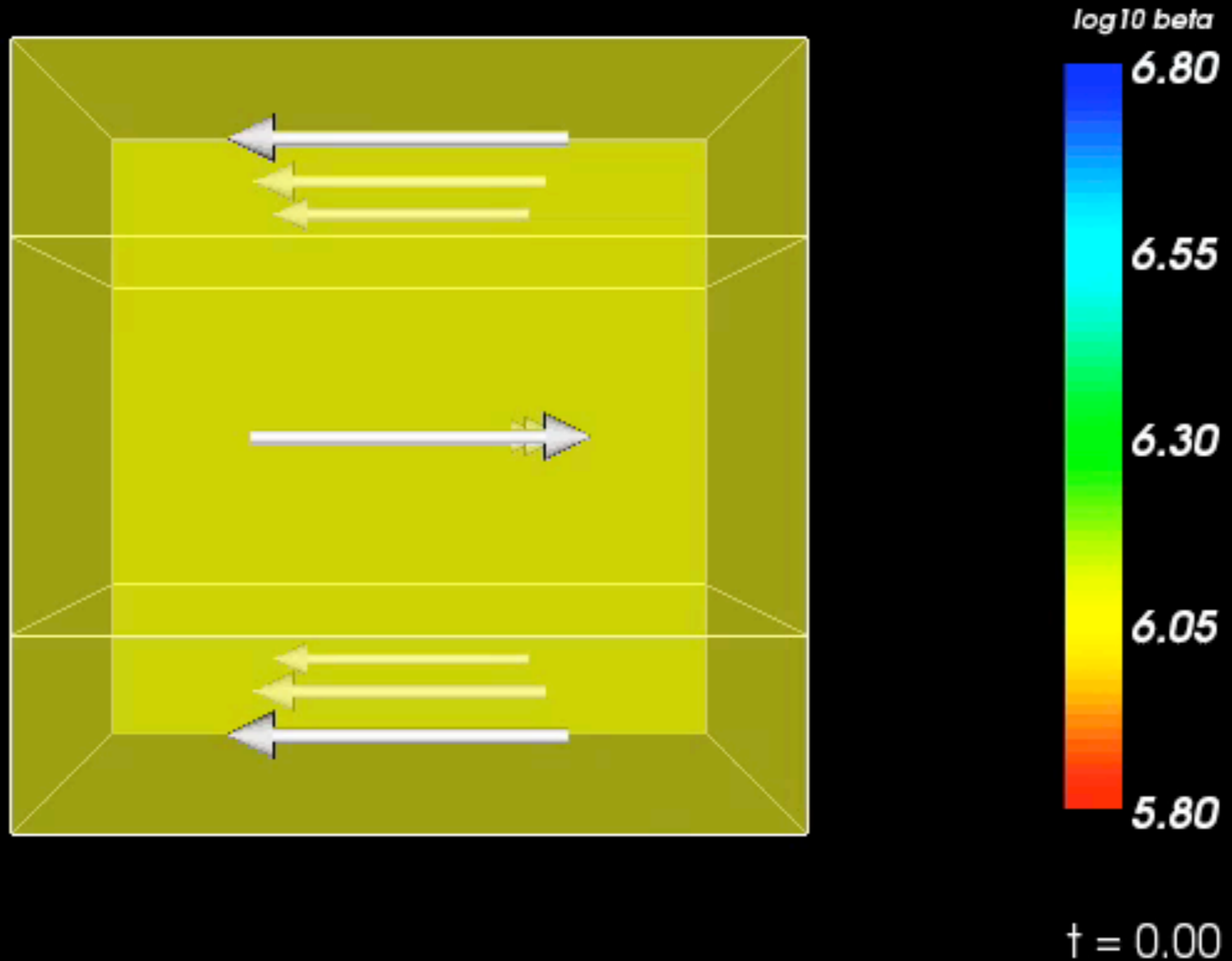

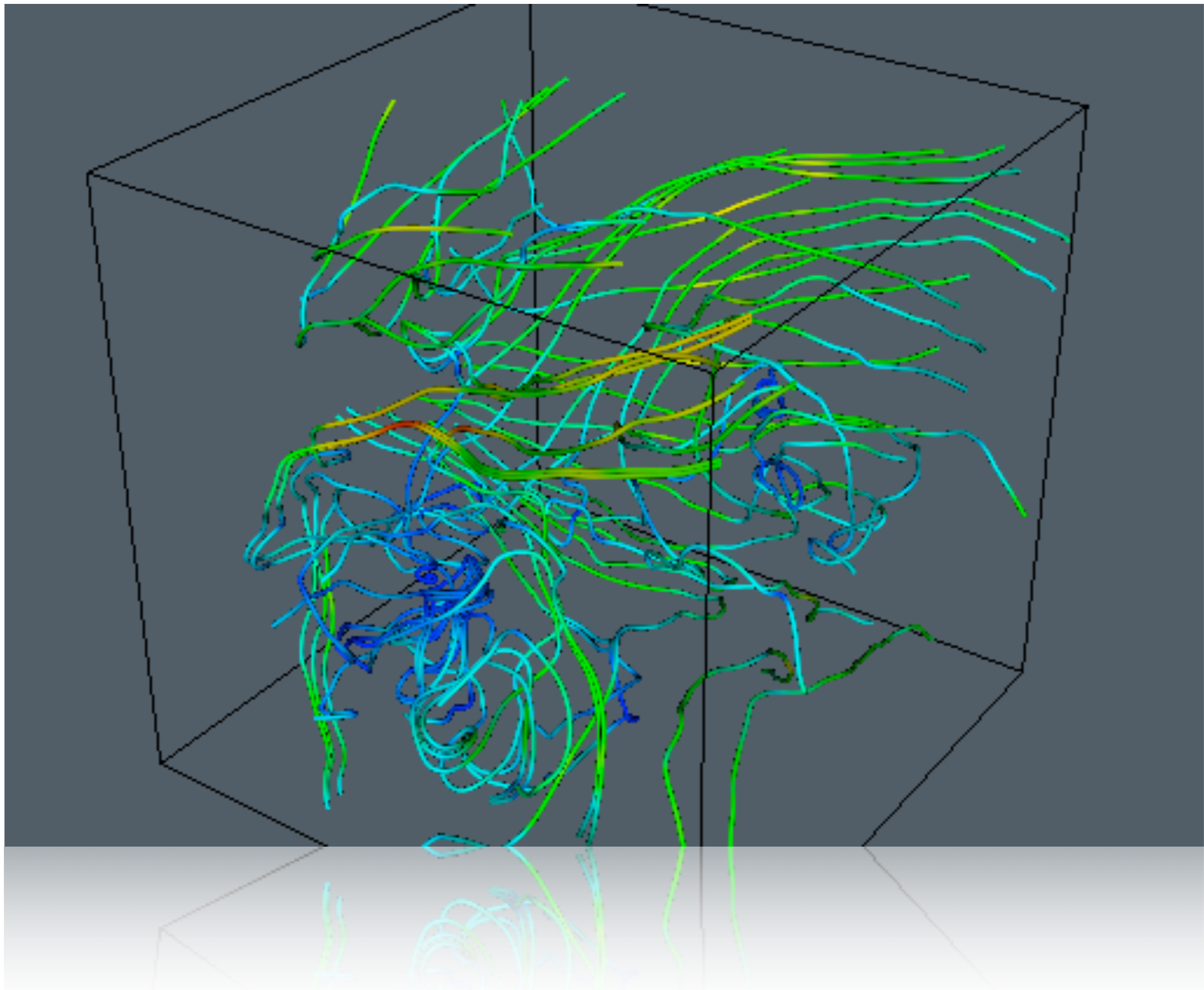

Magnetic Energy Saturation

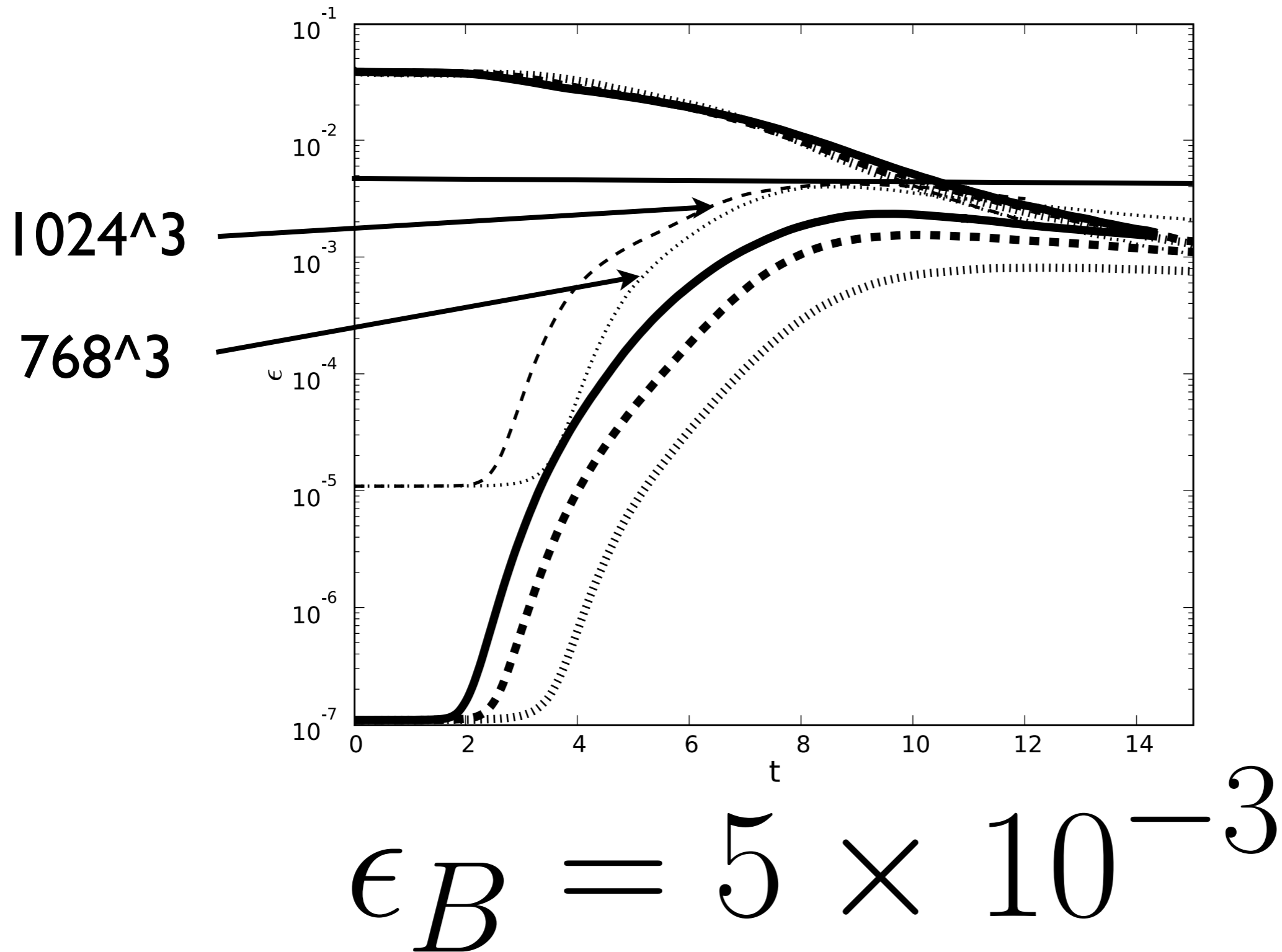

Conclusions

- Hi Res 2D AG jet sims - On/Off-Axis LCs
 - Delayed or hidden jet break, E overestimate?
 - Slow spreading
 - Orphan AGs - SNIbcs result holds
 - New $\theta_j = 0.05$ simulation
 - <http://cosmo.nyu.edu/afterglowlibrary>

Conclusions

- New Accurate PIC Code
- $\Gamma=2$ vs $\Gamma=15$
- Particle acceleration B-field (thin)
- Downstream field decay
- Bubble interactions

Conclusions

- Relativistic MHD sims of turbulence
- Mag Field Dynamo, $\epsilon_B = 0.01$
- Supersonic relativistic turbulence decays quickly